LODGE SEES WAR PERIL IN LEAGUE

THE WEATHER

Boston and Vicinity: Fair tonight and Wednesday, continued cool; light variable winds, mostly East.
Sun rises 5:46; sets 7:03.
Moon rises 8:03 p. m.
High tide 12:39 p. m.
Temperatures till noon: Maximum, 70 at noon; minimum, 63 at 6 a. m. Average 66.5.
Temperature at noon 70.
Light all vehicles at 8:22 p. m.

BOSTON AMERICAN
NEW ENGLAND'S GREATEST HOME NEWSPAPER

FINAL EDITION EXTRA

VOL. 16—No. 123 | Registered in U. S. Patent Office | BOSTON, TUESDAY, AUGUST 12, 1919 | Copyright, 1919, by N. E. Newspaper Pub. Co. | PRICE TWO CENTS

CHARGE MISMANAGEMENT IN CITY'S SALE OF FOOD

END OF R. R. STRIKE NEAR

SAYS PACT WILL LEAD TO WAR

Senator Lodge Likens League of Nations to Holy Alliance and Defends Monroe Doctrine

By International News Service.

Washington, Aug. 12.—Reiterating his assertion that under the League of Nations America would sacrifice her sovereignty in important respects, become involved "almost without limit" in the affairs of other nations, and yielded up policies and rights she always has maintained, Senator Lodge said in the Senate today that he had little fear that it would "break the heart of the world" if the League were not accepted just as it stands.

Senator Lodge declared that, taken altogether, the provisions in the League covenant for war presented what in his mind was the gravest objection to the League in its present form.

Senator Lodge said in part:

Mr. President: In the essays of Elia, one of the most delightful is entitled "Popular Fallacies." There is one very popular fallacy, however, which Lamb did not include in his list, and that is the common saying that history repeats itself.

Universal negatives are always dangerous, but if there is anything that is fairly certain, it is that history never exactly repeats itself. Popular fallacies, nevertheless, generally have some basis, and this saying springs from the undoubted truth that mankind from generation to generation is constantly repeating itself.

We have an excellent illustration of this fact in the proposed experiment now before us, of making arrangements to secure the [illegible] peace of the world "to ensure the peace of the world" by a combination of the nations in no way dissimilar to the leagues of antiquity and of modern times.

Continued on Page 6, Column 1.

Who Wants a Phonograph?

Tools, typewriters, billiard tables, a cash register, office and store fixtures, some new records, a piano, a player-piano, a vacuum cleaner or a thoroughbred dog?

Let him answer those bright and diversified ads in the BOSTON AMERICAN CLASSIFIED SECTION

MAY LIFT DRY LAW NOV. 1

Secretary Baker Says Demobilization Will Be Effected Late in October

By International News Service.

Washington, Aug. 12.—Actual demobilization of the American army, in so far as the combatant troops are concerned, will be practically complete by the last of October, Secretary of War Baker announced today.

The annulling of war time prohibition, designed only to last through the period of demobilization, will, therefore, be entirely within the province of President Wilson before November 1, it was thought among officials here.

This is the most definite statement that has yet come from the Secretary of War as to when demobilization may be expected.

Details as to care and disposition of army property and permanent records will continue to require the time and work of many officers and men, Secretary Baker said.

Home headquarters of the following combatant divisions were announced by the secretary as follows:

First Division—Camp Taylor, Louisville, Ky.

Second Division—Camp Travis, San Antonio, Texas.

Third Division—Camp Pike, Little Rock, Ark.

Fourth Division—Camp Dodge, Des Moines, Iowa.

Fifth Division—Camp Gordon, Atlanta, Ga.

Sixth Division—Camp Grant, Rockford, Ill.

Seventh Division—Camp Funston, Fort Illey, Kan.

CHICAGO FEELS EFFECT OF DRIVE ON PRICES

Chicago, Aug. 12—First effects of the nation's fight against the high cost of living have been felt here. The first blow against profiteers was struck when an order was issued setting twelve cents as a fair price for a pound of sugar, and the second blow was the sale of sixty thousand cans of vegetables, the first Chicago sale of government foods, at two loop department stores. Those who purchased the goods saved eight cents on each can, or about eighty per cent.

Prices asked for fruits and produce along "commission row" went tumbling, potatoes leading the downward trend. They fell from 50 cents to a dollar per hundred pounds. Arrival of many peaches from Southern and Western States caused a drop in prices.

TODAY'S BANK STATEMENT.

Boston bank clearings, $74,000,000.
Boston sub-treasury, credit, $179,486.
New York Clearings, $1,081,500,083.
New York sub-treasury, debit, $76,256.

SUMMER COLDS

Are promptly relieved by Father John's Medicine. No alcohol.—Adv.

Late Cable Bulletins!

LONDON—A great quantity of seditious literature was seized when the police raided a barricaded house in Holborn today.

PARIS—Bela Kun, former Red director of Hungary, has been removed to a prison in Vienna for safety, according to information from Vienna today.

LONDON—A new Serbian Cabinet crisis has forced the resignation of Premier Protic. M. Davidovitch has been commissioned to form a coalition Cabinet.

AMSTERDAM — The German railway men of Frankfort, Cassel Erfurt and Madgeburg, have formed a Middle-German Union and plan to call a general strike on September 1, to force nationalization of the lines.

WORLD TRIBUTE TO MEMORY OF CARNEGIE

"Here lies a man who knew how to enlist in his service better men than himself." — *Carnegie's suggestion for an epitaph for his own tomb.*

Lenox, Aug. 12—Along the dusty road which leads up to the private avenue, at the end of which stands Shadow Brook, the mansion in which Andrew Carnegie spent his last days, a bronzed and aged man wended his way this morning.

It was Mark Bourne, piscatorial expert and friend of the dead iron master. Bourne was bound to the great mansion to add his tribute to those that have come from the very ends of the earth, following the announcement that the "Laird o' Skibo" had passed on.

It was Bourne, the great man's last companion on an excursion into the outer world. It was Bourne who had led him to Lake Mahkenac and to the pool wherein lurked the choicest bass. And it was Bourne of all those

Continued on Page 5, Column 2.

POLICE SEEK MAN WHO RINGS FALSE ALARMS

An investigation has been started by Captain Robert E. Grant of the Hyde Park police station to find the person who has been sounding false alarms in the Hyde Park district the last few weeks. In answering one of these six alarms one of the horses attached to Engine No. 48 fell and was injured. A description of a young man about twenty years old, quite tall, has been given to the police.

MAN FOUND DEAD FROM ESCAPING GAS

John Hoey, thirty-five years old, who registered at the Hotel Osborne, No. 151 Broadway, Sunday night, was found dead in his room by the landlord. Gas was escaping from an open jet.

TAKE BELL-ANS BEFORE MEALS and no sour food or stomach ache can get you. 25c.

SHOPMEN READY TO RETURN

Reports Show Peace Is Near, Despite Denial by Leaders

Reports from various parts of New England today indicated that the railroad shopmen's strike was breaking up, despite vigorous denials on the part of union officials.

In Manchester, and Nashua, N. H., forty-eight men returned to work today, while in Lawrence, Lowell, New Haven and Billerica the strikers either voted to resume their old jobs or indicated their readiness to do so.

Eighteen striking shopmen at the Boston & Albany shops in Worcester returned to work at noon today. The shopmen of the N. Y., N. H. & H. and the Boston & Maine roads did not return to work but said they would probably go back tomorrow.

The local passenger agent of the Boston & Maine at Lawrence declared that he expected the shopmen to return tomorrow with an early settlement of the strike.

At New Haven two thousand shopmen voted to return to work, it is reported, with the declaration that the strike was ill-advised. It is believed that by Monday all the men of the New Haven system who went out will be back at work.

Reports from the 1,000 strikers in the Boston & Maine shops at Billerica indicate that the men are anxious to return to work, but are holding back because they do not want to be the first to quit the strikers' ranks. They have generally set Friday for their return to work.

LEADERS SILENT.

Union officials at the Quincy House headquarters denied that there had been any break in the strikers' ranks at Manchester and Nashua. They persisted in their policy of silence today and refused to make public any of the strike votes sent them from outside locals.

From Lowell, the American learned that the strike sentiment there today for returning to work was so general that it looked like voting to-day was overwhelmingly in favor of returning to work.

Strike leaders withheld all information of Boston & Maine votes and explained that no vote would be made public until after returns had been received from the Boston & Albany and New Haven men.

In spite of the action of the New Hampshire strikers and the reports that men in other centres would follow suit, local leaders stated positively today that there was no possibility

Continued on Page 2, Column 1.

$300,000 LOSS AS TROLLEY CARS BURN

Camden, N. J., Aug. 12.—Twenty-one trolley cars were destroyed in a fire here today that destroyed the barn of the Public Service Railway Company. The origin of the fire is unknown. With the damage to the car barn, the total loss will reach $300,000.

HOWARD WILL RE-ENTER SALEM CITY CAMPAIGN

Salem, Aug. 12.—Word had been received that former Mayor Arthur Howard will return to this city this Fall to enter the mayoralty campaign.

Continued on Page 4, Column 3.

Baby Carriage Is Army Food Truck

Just One Incident of Many Unusual Incidents Today When the New Food Sale Opened.

In the rush to buy army food today at the various distributing stations, eager purchasers were not particular about the kind of trucks they commandeered to cart away the precious goods. In the picture are Mrs. Anna Swain of Harvard street, Dorchester, and Florence Graham. The baby carriage, in this case, proved quite handy.

SAY POLICE FAVORED FRIENDS

General Public Barred at Front Doors, While Others Got in at Back Door to Buy Army Food

Sale of army canned goods will be resumed Thursday at noon, instead of tomorrow, at the same distribution stations. The sale will continue daily, beginning at 10 in the morning on succeeding days.

Charging that favoritism and mismanagement were shown in the sale of army canned goods today, Dorchester and Roxbury residents are demanding that at future sales everybody be given a "square deal."

It is alleged that police on duty at the distribution centres used their positions to favor friends, who were allowed to rear doors, while the general public was forced to stand in line.

It is further charged that certain favored purchasers were allowed to buy in large lots, while housewives who waited for hours were turned away empty-handed.

The four carloads placed on sale today were bought up shortly after noon, and hundreds of dissatisfied women declared that they were not given a fair chance to profit by the sale. The news that ten more carloads would go on sale tomorrow did something to allay their discontent.

ERROR CAUSES CONFUSION.

At least three places were listed as distributing centres through error, and this mistake caused hundreds of women to waste half the morning outside empty buildings and finally be disappointed altogether.

Members of the Women's Committee for Public Service, who handled the distribution, deny the reports, particularly that regarding the sale of goods in large lots to persons with "pull."

They maintain that while there was some confusion and delay, everybody was treated alike. Regarding the criticism of the police, the women were unable to make any statement, but were inclined to doubt it smeriit.

Miss Mary Barr, who will order ten carloads for sale some time tomorrow, predicted that the sale would be conducted more smoothly than on the

Continued on Page 4, Column 5.

Postmen Will Take Grocery Orders Next Monday

Give your grocery order to the postman next Monday. The prices will be those of all army food stores announced in the American plus a special reduced parcel post charge which the government has established for these shipments. Any quantity up to 125 pounds may be ordered.

Authority for the parcel post system of government food reached Boston today. It provides that the postmen be to receive orders and money from patrons along his route and turn them over to the postmaster, who will submit them to the surplus stores officer at the army supply base. After that the shipment will be entirely in the hands of the army. The individual's order will be made up, packed and addressed without additional charge. And the proper amount of stamps placed on before it is sent from the army supply base.

Postoffice officials are preparing for an enormous increase in parcel post business when the army food sales begin next week. Acting Postmaster Hurley has requested many employes who planned to go on vacations the last two weeks of August to remain at their posts until the emergency has passed. He has appeal to the public spirit of

Continued on Page 4, Column 3.

McAdoo Visits Director Baker

Lenox, Aug. 12.—William G. McAdoo, former Secretary of the Treasury, is the guest of Mr. and Mrs. Raymond T. Baker. Mr. Baker is director of the mint.

WILSON REVIEWS MARINES AT CAPITOL

Washington, Aug. 12.—Washington today told it to the marines. Sixty thousand Washingtonians, lined along both sides of Pennsylvania avenue, in lusty cheers, told 5,000 "Devildogs" of the Fifth and Sixth Regiments of Marines and the Sixth Machine Gun Battalion of the famous Second Division that the national capital as representative of the nation was proud of them. In the reviewing stand with President Wilson was Major-General Barnett, commandant of the Marine Corps; Major-General Lejeune, who commanded the Second Division; Secretary of War Baker, Chief of Staff General March, Acting Secretary of the Navy Roosevelt, and other notables.

FOREIGN EMBASSIES INVADED BY REDS

Washington, Aug. 12.—Authoritative confirmation of reports of Bolshevik invasions of foreign embassies and legations in Russia and of the Bolshevik authorities' distribution of foreigners has been received by the State Department, it was announced this afternoon. The confirmation is in the form of a summary of the report made to his government by the Danish consul at Moscow and based mainly on evidence submitted by the Danish Red Cross mission to Petrograd.

SOUTH END BOY IS SERIOUSLY BURNED

Three-year-old Philip Belman, Jr., of Oneida street, South End, was seriously burned today while playing with matches in the kitchen of his home. Hearing the child's screams, the mother succeeded in beating out the flames. The boy's name is on the danger list at the City Hospital.

NEW DREADNOUGHT TO BE PACIFIC FLAGSHIP

Los Angeles, Cal., Aug. 12.—The super-dreadnought California, now being built at the Mare Island Navy Yard will be the flagship of the Pacific fleet, according to Secretary Daniels. The keel of the California was laid two years ago, but was held up by exigencies of the war. It will have armament greater than that of the New Mexico, which it will surpass in tonnage.

END OF RAILROAD STRIKE SEEMS NEAR; SHOPMEN GOING BACK

LEADERS ARE STILL FIRM

Various Votes, However, Show Sentiment to Return to Work

Continued From First Page.

of the strike being ended before Saturday.

According to the local leaders, delegates from the striking locals on all three leading railroads, agreed at a closed meeting at the Quincy House to act in concert. Each local will take a vote of its membership and forward the result to strike headquarters here. As some of the New Haven meetings will not be held until Thursday, and the final result will not be known here until Friday, the leaders say that no order calling the strike off could go into effect before the early morning Saturday. The strikers at New Haven, it is announced, have already voted to return to work as soon as the leaders gave the word.

FREIGHT STILL PILING UP.

With shipments piling up hourly in the factories, their coal and raw material supplies being exhausted rapidly, manufacturers are facing a serious situation. As a result of the freight embargo, the New Haven has cut off several hundred freight handlers.

The coal situation is causing much uneasiness. The New Haven is transporting no coal, except what is needed to keep its engines and power houses going. The Boston & Albany has big stocks on hand in its pockets at Beacon Park, Allston, Springfield, Riverside, Worcester, Palmer and Springfield and will probably export close on a hundred cars this week.

Appearances of a food famine are rapidly becoming acute, and unusual. Food shipments have been almost normal and the authorities believe that if, almost any cause, the end of the strike is likely to follow them they can keep adequate supplies moving. According to the general plan of the strikers, the New Haven men will hold up freight from New Haven Thursday morning, at which time work on that system will be resumed.

Trustee Bancroft, who is on the New Haven, will be present at that meeting and another trustee, Dodge, tonight to attend a meeting Friday morning at the quarters House of the executive board of the Brotherhood of the Boston & Maine and the Boston & Albany, at which the total votes men will vote tomorrow, and during of the men of those roads will be counted.

If it is then found that the majority have voted to call the strike off, instructions will be issued for the men to return to work on Saturday morning.

SENTIMENT IS DIVIDED.

According to some of the leaders, the feeling seems about equally divided here. They feel, however, that when the outside districts are heard from they will bring a majority in favor of returning to work.

Should the strike be declared off, N. H. whose two largest shops of the B. & M. are located, was be among the first to get started. It is that the result will reach the officers of the Brotherhood of Railway Clerks, meeting in the West End. No announcement as to the action taken the next couple of days, it was said, as so situated that it will take some time for the local officers to get the results to this city.

Officers who addressed the men at Lowell and Concord stated that they could not understand the attitude of the men at the meetings. There was absolutely no disorder of any kind, nor were the speakers interrupted by men who did not agree with their remarks.

WITHHOLD VOTING RESULT.

While many believe that the vote will be in favor of a resumption of work, they say that they will not be surprised if it goes the other way.

More than 600 members of the Brotherhood of Railway Clerks employed on the Boston & Maine, held a meeting in the West End. No announcement as to the action taken was made, but members who left the hall stated that the sentiment was in favor of staging on strike.

The members of the unions affiliated with the Terminal Division Federated Crafts, Boston & Maine, who met at 624 Washington street, gave out no information as to what happened at their meeting. The ballots were taken in charge after the meeting and will be counted today.

PLUMB PLAN ADVOCATES GATHER AT WASHINGTON

PHOTO © BY INTERNATIONAL PHOTO NEWS

"Plumb Plan" advocates in attendance at the preliminary conference of the projected national commission for democracy in industry, called to confer with the officials of the railroad labor organizations, which opened its sessions in Washington. Glenn E. Plumb, counsel for organized railway employes of America, author of the "Plumb Plan" is the sixth from the right, second row. Frank P. Walsh is second from the right in the same row, the fourth man at Mr. Plumb's left, while Basil M. Manly, who succeeded Mr. Walsh as a joint chairman of the National War Labor Board, is the third from the right in the rear row. Others in the picture are: Judge Walter Clark, Chief Justice of the Supreme Court of North Carolina; Governor Henry J. Allen of Kansas; Professor Edward W. Bemis of New York; Economist; ex-Governor E. F. Dunne of Chicago; J. A. H. Hopkins, chairman of the executive committee of the Committee of Forty-eight; Morris L. Cook, consulting engineer of Philadelphia; Frederic C. Howe, Commissioner of Immigration, Port of New York; A. B. Garretson, Advisor, Order of Railway Conductors; James J. Forrester, Grand President, Brotherhood of Railway and Steamship Clerks, Freight Handlers, Express and Station Employes; J. F. Anderson, vice-president, International Association of Machinists; W. M. Clark, vice-president, Order of Railway Conductors, Walter L. McMenimen, Deputy President, Brotherhood of Railway Trainmen; P. J. McNamara, vice-president, Brotherhood Locomotive Firemen and Enginemen; H. E. Wills, assistant Grand Chief, Brotherhood Locomotive Engineers, and Edward Keating, Manager, Plumb Plan League.

STATE CONVENTION OF FIREMEN AT LAWRENCE

Lawrence, Aug. 12—Between 250 and 300 delegates from over the State were in attendance here today at the annual convention of the Massachusetts State Firemen's Association.

The meeting opened with addresses of welcome by Mayor Hon. John J. Kelley, president of the State association, and Commissioner Call, who has charge of the local fire department. Lunch was served a noon at Eagles Hall. The first session at 1.30 was followed by a sightseeing trip of Lawrence and vicinity in one hundred automobiles. The convention concludes with a banquet in City Hall tonight.

REACH OBSCURE FISHING SPOTS BY AEROPLANE

Ithaca, N. Y., Aug. 6—Just as the motor truck is opening up the commercial lanes of untrodden or sparsely settled sections of the west so is the aeroplane planned to serve as a means of reaching obscure fishing spots in Canada and other places where the finny species abound. Time will be "eaten up" in these trips.

A program is being outlined by aeroplane manufacturers to make a early morning start, stop en route and pick up a friend, fly to a Canadian lake where bass run well, make a good catch, and return home at night.

330 B. & M. SHOPMEN OUT AT LYNDONVILLE, VT.

Lyndonville, Vt., Aug. 12—Passenger service on the Boston & Maine Railroad is seriously delayed and freight service at a standstill as a result of a strike of 330 shopmen employed in the railroad shops here. Efforts to secure engineers and firemen to run the trains from Newport to Wells River today were unsuccessful. Officials have got to do so with some of the regular crews from Newport to Wells River tomorrow, and during the week it is expected normal conditions will prevail in a day or two.

HARDWARE DEALERS' OUTING POSTPONED

The New England Hardware Retail Association outing, which was to have been held in Lynn tomorrow, has been postponed indefinitely on account of the railroad situation. James J. Shea, chairman of the outing committee, announced that it would be unfair to expect the members from all parts of New England to attend under present conditions.

WORCESTER TRAIN SERVICE CRIPPLED

Worcester, Aug. 12—There isn't any improvement in the railroad situation as it effects the railroad shopmen in Worcester. The 300 men who are out say they will consider returning to work at a meeting tonight. With sixteen trains out of service between Springfield, Providence and Worcester, hundreds are using jitneys and trolleys to travel.

WOMAN IN COURT ON CHARGE OF STORE THEFT

Case Continued to Allow Sanity Test of Army Officer's Wife

Mrs. Jane C. Rogers of Winthrop, wife of a second lieutenant in the army, charged with several thefts from Shreve, Crumpe & Lowe and the C. F. Hovey Company, appeared before Judge Parmenter in the Municipal Court today. After a conference at the bench between her attorney and Inspector Harry Doran, a continuance for a week was granted to allow her to be examined by an alienist. She was held in $500.

According to the police, Mrs. Rogers obtained a brooch valued at $45, a string of beads worth $52 and a silver fox valued at $85 from the jewelry firm on three consecutive days last month, using the charge account of Mrs. F. W. Lathrop of Ocean street, Lynn. She was also alleged to have obtained $40.12 worth of clothing at the L. T. Slattery Company store by the same methods.

She was arrested yesterday by Inspectors Pierce, Finn and Flaherty at the Shreve, Crump & Lowe store while she was alleged to have been making another fraudulent purchase.

ITALIAN DREADNOUGHT TO BE HERE FRIDAY

The Italian dreadnought Conte di Cavour will arrive in Boston from Gibraltar Friday for a visit of several days. She is the latest word for other American units in the interest of international good will. The Conte di Cavour, one of the biggest and fastest Italian fighting ships, will dock at the army base in South Boston. During her stay the public will be welcomed aboard. Italian-born citizens are preparing for royal welcome to the sturdy sea officers and 1,100 men. The dreadnought has a capacity of 32,000 tons.

MISS MARY WRENN OF DEDHAM SOON TO WED

The engagement of Miss Mary Wrenn, daughter of Mr. and Mrs. Philip W. Wrenn of Westfield street, Dedham, to Charles Harold Saco of Mrs. Albert Garland, New York, was announced today. The wedding will take place in the latter part of September. The groom-to-be is a Yale man of Harvard College.

Miss Wrenn made her debut last Fall. She is a member of the Sewing Circle and Vincent Club. Her father is a member of the firm of Wrenn Brothers, Dedham florists, and during the war accepted a responsible position at $1 a year.

ST. JOHNSBURY BROTHERS HOME FROM THE WAR

St. Johnsbury, Vt., Aug. 12—P. E. Sargent, a local merchant, has hauled in his 8-ton truck the names of 100 men in the service of this town through the war, as each has come back returned from the service. Paul E. Sargent, who was in the U. S. S. Kentucky, and Carroll L. Sargent, who also served in the navy.

MAIL CARRIER RESCUES CHILD IN AUTO PATH

Edward J. Connery, a substitute carrier at the Field's Corner station, was a mail hero on Leroy street, Dorchester, today. A six-year-old child darted from the side of her mother on the sidewalk into the street just as a high-powered automobile sped along. Connery, weighted down with mail matter, jumped into the street and saved the child from harm.

$30 SHOE TALK 'FOOLISH,' SAYS ENDICOTT

Declares No One Will Gain Anything by Buying Ahead of One's Wants

It would [illegible] fact that while [illegible] sight that would lead us to believe that any such extravagant prices would ever prevail in this country as have been so freely shopkeeper. I do not believe the future advance will amount to enough to make it advantageous for any consumer to buy ahead of his/her wants.

Thus Henry B. Endicott outlined to the American today the present state and the probable future of the shoe situation. He decried the recent prophecies that shoes of ordinary grades would go to $25 and $30 a pair, saying:

"Why, you take the combination of high-priced raw materials, and high-priced labor, it means just one thing—high-priced shoes. But this doesn't of necessity mean unreasonable high-priced shoes, unless the consuming public, as they do in many instances, insist upon the most and most expensive patterned shoe made from the most expensive skin.

"I don't see where we can expect low-priced shoes, but I have seen some absolutely foolish statements in print that shoes selling at $2.50 before the war are now selling at $7, and would undoubtedly go to $25 or $30 a pair.

"There is absolutely no danger of any such condition prevailing.

STATEMENT MISLEADING.

"The whole statement is wrong and misleading. Shoes that sold at wouldsale before the war at $2.50 to $3 now sell at $6 and $7 at today and, in my judgment, while they may go a little higher, 25 or 50 cents is the outside limit.

"There may be retail shoe stores where they charge from $812 to $20, but the person who goes to a store of that class pays for in large part the overhead of high rents and expensive fittings.

"My advice to the man or woman who feels the need of economizing is that they patronize stores that do not handle the most expensive lines of shoes, and they will find that they can get shoes for $5 a pair before the war was $2.50 and $3. For the same article, but such shoes are a luxury, and a person who indulges in such a luxury ought to pay for it. I know that was in the habit of paying $15 for a custom pair of shoes is now able to get them at almost any store in the North or West End of Boston, and probably store in the South End, and get a shoe for $6 or $7 that will answer the purpose very nearly, if not quite, as well.

"If a woman insists on having a shoe nine or ten inches high, made from the most expensive colored kid, of which there is a very limited amount to be had at almost any price, she must pay the price.

"I am inclined to think that an investigation will show that the manufacturers are getting more profit than formerly—much more, and will undoubtedly show many cases where overhead expenses are exorbitant and needless, and if the coming investigation can correct this extravagance, it will be a splendid piece of work, and as a result of the closing of this country that retailers are making more profit than formerly.

"I think it is a comfortable statement to make that if the shoe factories of this country had been obliged to liquidate during the five-year period from 1914 to 1919, inclusive, of those at least could not have paid the cents on the dollar.

"I noticed a shoe in a retail shoe store window yesterday, which said: 'Buy Now—Shoes Will Be Higher.' Buy Now—Shoes Will Be Higher. There is no reason on earth why the manufacturer should give a pair of shoes now unless they actually need them.

WHY LEATHER IS HIGH.

"I notice the packers, as usual, are ahead of doing their share toward creating higher prices. Now the packers are shrewd, hard-headed business men, and I feel quite sure would not be averse to making all extra profit. I hold no brief for the packers, but when one realizes that the hides and skins that the packers sell to a small proportion (probably not more than one-tenth of those that are used in the manufacture of shoes in this country, and that hides and skins comprise only about one-fifth of the cost to the consumer of the finished shoe, I think we shall have to go back further than the packers, even in this country.

"Ask a farmer what he is getting for his cow-hide or his calf skin, compared to a year or two years ago, is getting as much a hide for his hide or skin as to get for the whole animal a few years ago, or if he is accused of profiteering, his defense would be the high cost of feeding and taking care of them. Although we would declare high-cost labor and high-cost material the causes creating this high-cost cattle hide, yet the packer would pass it to the farmer and the farmer would pass it down the line.

"I think we not only have to consider these causes, but we have to consider that in other countries outside of our own, the herds of the world have been greatly depleted. I believe the herds of England and France alone have been reduced some 30,000,000. Of course, those of Germany, Austria and the Balkan States must be tremendously reduced. We all know that Russia produced more cattle than any other country and these animals have been killed in tremendous quantities to feed the starving people, and the skins, where they haven't been eaten, have been allowed to rot.

CONDITIONS CHANGED.

Now, there was a tremendous use of leather all during the actual war and the wastage was beyond comprehension. There was only one thing which kept the prices of hides and leather and shoes from soaring, and that was that the central powers could not, of course, purchase hides in the outside countries. Therefore we not only had all the hides of this country without any foreign competition, and we not only had the hides from foreign countries that we might by had without any foreign competition, but we had virtually all the hides and skins come to this country that had usually gone to these central powers.

"My own concern bought hides during the war that we had never seen the head of before. Of course, this extra supply kept prices on a reasonable basis, even with the increased demand for leather products. Now the conditions have changed in all countries. The demand has been greater than the supply. South America, to our largest hide-producing nation, and one which in time past has sent foreign buyers here outbid our tanners, fifteen and twenty days ago, is now in a position where she can dictate to the leather and shoe manufacturers of the world."

Cost of Taxis Cut by New Line of Independents

Headquarters of the new Bunker Hill Independent Taxi Association, which has been organized to still further take the tax out of taxi, will be opened at No. 14 Tyler square this week.

The new independent organization is out to free the restricted local cab and taxi stands from private control and place all public cab stands at the disposal of the several companies without discrimination.

At present "drop" fee of 40 cents will be charged by the new company in place of the 25 and 30 cents initial charge of existing cab-line companies.

At a meeting of the new organization, held at No. 728 Washington street, it was voted to open telephone and telegraph stations within a week, and the following officers were elected to serve one year: President, Alexander Bannwart; vice-president, Reginald J. Cooper; treasurer, Robert Lamb; secretary, Everett V. Whittington.

DEDHAM EXPECTS $4.20 TAX INCREASE

The tax rate in Dedham is expected to be $4.20 due to the fact that the town recently voted to appropriate the sum of $25,000. A total of $25,000, $15,000 of which will be raised by direct taxation and the remainder as a free payable in a year. The present tax rate is $3.80.

STRANGER HERE, RUNS SHIP ON CASTLE ISLAND

Skipper's Ignorance of Port Regulations Lands Craft on Rocks

Ignorance of port regulations and Boston harbor channels combined to pile up the Brazilian steamship Iguassu on the rocks off Castle Island early today.

The vessel was floated at high tide by two tugs and sent back to quarantine, which her commander had ignored. Later the steamship took on a pilot and made her way to the Mystic docks to unload a cargo of china clay from Fowey, England.

The Iguassu, formerly the German steamship Santa Rosa, was seized by Brazil and loaned to the French in the service of the France-Canada line. She passed inside the entrance to Boston harbor late last night.

Ignorant of the regulations which prohibit foreign vessels from entering the port after sunset, the steamship proceeded up the harbor, having a good light furnished by the moon. The commander stopped only for pilot and stopped not for quarantine, but he did stop for the rocks off Castle Island.

BOYS' BANK IN WOODS; ALL GET INTO COURT

After robbing a bank of $100 in a gasoline station on Blue Hill avenue, Dorchester, Lawton, Benjamin and James Talley, all of Morton street, that district, hid the money under a stone in the woods nearby. It was charged, and every time they wanted to go to the movies or buy candies and ice cream they would had to be tipped over. Patrolman William Balch of the Mattapan police station had them in the juvenile session of the Dorchester Court today on the charge of delinquency. They were fined $10 each, Lawton being held in $500 and Benjamin and James in $200.

FRIENDLESS, GLAD TO FIND HOME IN JAIL

Saying that she had no friends around here, and might just as well be in jail as anywhere, Cecelia Berkie, twenty-seven, of Cleveland, O., was happy to accept a sentence of a month in the House of Correction in Waltham Court today. She pleaded guilty to the larceny of a bicycle belonging to Stephen Bernstein. She also claim that last Saturday, after getting a job at the Quincy City Consumption in Wollaston, Berkie stole jewelry belonging to the students.

NO MAIL ORDERS—CLOSED SATURDAYS DURING AUGUST

Filene's Automatic Bargain BASEMENT

ready tomorrow at stroke of 8:30—

612 pairs of women's very fine heavy SILK stockings——seconds

Too much cannot be said of the extra good quality silk and although some are seconds, you'll never detect the thread; they are an unusual buy at this price in these times of high prices for good silk hose.

$1.50

Lustrous, full fashioned silk stockings; light or heavy weight with silk or lisle tops. Black, white and a few colors. Stock up and have your supply on hand when needed.

over 1000 pairs **boys' washable pants** 69c

pongee silk waists $1.95

Only a small lot of tailored round neck pongee waists finished with collar. Come early!

good voile waists $1.29

A choice of styles including high or low neck tailored waists, novelties and lace trimmed models some button waists in lot.

MEN'S sample or odd drawers or shirts (seconds) 47c

our plan Goods must sell quickly or price drops DOWN ½ after 12 selling days, ½ after 18 selling days, ¾ after 24 selling days. Goods given away after 30 selling days.

—HUNDREDS OF OTHER BARGAIN LOTS—

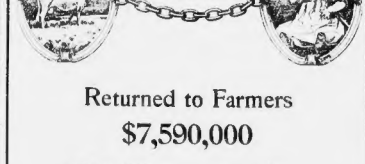

Returned to Farmers

$7,590,000

THERE is not sufficient milk produced in the entire State of Massachusetts to supply the daily requirements of Greater Boston *alone*, and upon the milk distributor devolves the problem of collecting, protecting and delivering this most important food.

And it *is* a problem,—for the milk and cream bought by H. P. Hood & Sons in the year 1918 would require a train load of refrigerator cars over 50 miles long to carry it, and would take a tank as big as the Little Building to contain it.

The money paid to the farmers for merchandise (milk, cream, etc.) amounted to $7,590,000.

In this same year was paid out for

Labor	$1,764,000
To railroads for transportation	893,000
Teams and trucks	288,000
Supplies	275,000
Fuel	60,000
Insurance	57,000

While handling this great volume of milk—surrounding it with all the scientific safeguards which protect the health of your family—we point with pride to the record without equal, in 73 years of continuous service not a case of disease has been traced to Hood's Milk.

H. P. HOOD & SONS
DAIRY EXPERTS

ASTOR AND SCHIFF TO PROVE 'ANGELS' FOR THE STRIKING CHORUS?

PLAN FOR ACTORS' FUND

Co-operative Performances Likely; Big Suit Filed by Managers

By International News Service.

New York, Aug. 12.—The spotlight in the actors' strike shifted suddenly today and found Vincent Astor, New York's youngest multi-millionaire, blinking and quite evidently embarrassed at his unexpected injection into the theatrical world, standing right in the centre of the stage.

For young Astor and Mortimer Schiff, if the actors' plans do not go astray, are to be the "angels" who will ride 750 chorus girls, not to mention a whole host of other stage beauties and male stars, over any possible financial difficulties while the strike is on.

The word has reached the chorus ladies that Astor sympathizes with them in their struggle against the high cost of silk stockings and face powder and has hinted that he will be glad to help.

Harry Bernard and Ed Wynn were to see the young multi-millionaire and Schiff today and try to get financial backing for a series of co-operative theatrical enterprises to be backed by the strikers while they wait for the managers to surrender.

SIX SPARE BEDROOMS.

Wynn hinted promised to place his theatrical earnings—and they amount to $1,000 a week—at the disposal of stranded actors during the strike, and invited any "busted" actors or actresses to make themselves at home in his six spare bedrooms.

"So help me, Hannah," said the comedian, addressing the greatest collection of beauties ever assembled in one spot since Solomon called his wives to dinner, "I don't care if I never play on the stage again so long as we win in this strike."

Perhaps for the first time in history a musical show was staged here last night by direct command of the State courts. Many of the chorus girls and some of the principals of Ziegfeld's "Follies" are reported to have joined the strikers, so Flo Ziegfeld obtained a temporary injunction, restraining them from going on strike. It was up to the chorus girls to obey the court or go to jail for contempt of court, so they sang and danced.

SUIT AGAINST HEADLINERS.

The managers were standing pat today and awaiting the effect upon the striking actors of the damage suits filed yesterday against nearly 200 of the strikers, charging breach of contract, and claiming damages aggregating $500,000.

Among the well-known stars named in the suit, all members and officials of the Actors' Equity Association, were:

Barney Bernard, Jefferson de Angelis, Joseph Santley, Sam Bernard, Eddie Foy, Ada Nazimova, Tyrone Power, Frank Keenan, Henry Kolker, Fred Stone, Otis Skinner, Julia Sanderson, Walker Whiteside, Francis Wilson, Basil, Richard Carle, Douglas Fairbanks, William Hart, Lauzette Taylor, Robert Edeson, Blanche Ring, Dustin Farnum, Elsie Ferguson, Trixie Friganza, DeWolf Hopper, Wilton Lackaye, Frank McIntyre, Robert Mantell, Julian Eltinge, Chauncey Olcott, Henry Dixon, Madlyn Arnoldie, Donald Brian and Maurice Costello.

WORCESTER CITIZENS PLAN OMNIBUS LINE

Worcester, Aug. 12.—Worcester citizens may go into the omnibus business with a 5-cent fare in protest against the increased rates charged by the Worcester Consolidated Street Railway Company, which company has served notice that it will soon apply for the privilege of charging 10 cents on trolley lines, affecting every town in the county.

A committee has been formed to run the buses for the people at a 5-cent fare, and today thousands of petitions were sent out to be signed preliminary to grant the necessary license. However, Mayor Logan is not inclined to back the Consolidated.

STEAMSHIP DELAYED BY ENGINE TROUBLE

After a troublesome journey and ten days overdue the Dutch steamship Noordt Brabant, commanded by Captain Cummings, arrived here from Buenos Aires, Argentina, with a cargo of 1,500 bales of wool, 7,500 hides and general merchandise. She left port on June 26, and 100 miles north of Barbadoes engine trouble forced the craft to put in at the island for repairs. The journey was delayed 10 days.

A week later the food supply ran low and had to be replenished at the Portuguese islands. The Noord Brabant is one of the Dutch ships taken over by America during the war.

CANOPIC, ON WAY HERE, REFUSED WINE CARGO

The White Star liner Canopic, on route to this port from the Mediterranean Sea port and the Azores, is expected Saturday. She has on 95 saloon passengers, 318 first class and 682 steerage. Because of the prohibition law of this country many large consignments of Italian wine were refused. It carries a cargo of 5,000 tons for Boston and Providence.

Capt. Draper to Wed Aug. 30

Hopedale, Aug. 12.—The date of the marriage of Captain Eben S. Draper and Miss Ruth Lawrence Carroll of New York city has been set for August 30, at Camp Menaqa, Paul Smith's camp, Adirondacks. The Rev. Walter H. Larom of Saratoga will officiate.

ACTRESS PICKETS ON THE JOB IN NEW YORK STRIKE

PHOTO by INTERNATIONAL

Members of the Actors' Equity Association in New York have declared a strike against the Producing Managers' Association, and as the result nearly a dozen New York theatres have closed because of lack of talent. Many stars of international prominence have joined the strikers. This photo shows a squad of actress pickets leaving the association headquarters. They are from left to right—Marjory Sidman, Dorothy Allen, Mary Carter, Eleanor Lloyd and Nila Mack.

KILEY TO MAKE WAR ON 'CRIME TRUST'

Filing Papers for District-Attorney Fight; Flays Pelletier and Coakley

That there is crime profiteering and a "crime trust" in Suffolk County was the declaration today of Daniel J. Kiley, who filed his nomination papers for the office of District Attorney of Suffolk County.

Mr. Kiley has issued a statement in which he declares that his political opponents have begun to records, the weakness of District Attorney Pelletier, candidate for re-election.

The statement also charges that Daniel H. Coakley, Mr. Pelletier's personal adviser, is summoning prospective candidates to his Buzzards Bay home to pass upon their availability as substitute candidates for Mr. Pelletier.

The statement says, in part:

"I find that there is an overwhelming sentiment in the community that the ten years which the present incumbent has had in the office is long enough. It is no longer term than is healthy for the community.

"I shall wage a fearless campaign against hypocrisy and crime profiteering in Suffolk County.

"My opponents, realizing the weakness of Pelletier for District Attorney, are now considering the advisability of taking another candidate, and Daniel Coakley, Pelletier's political partner and guide, fearful of the result, is summoning prospective candidates to come to his palatial home at Buzzards Bay, from which operations are at present directed.

"I intend to ignore the assistant candidates who may be put in and drawn out at will, as was done three years ago when Coakley scraped a clear field and no fight for his friend Pelletier.

"The slogan is 'The Crime Trust Must Be Dissolved,' and I go forth to wage the fight upon that basis, confident that the people are for a change and will rally to my support."

DESTROYER FORCE HELD UP BY LACK OF MEN

Newport, R. I., Aug. 12.—The destroyer force of the Atlantic fleet, in command of Rear Admiral Charles P. Plunkett, U. S. N., on board the flagship Rochester, which has been basing in Narragansett Bay, will stay here probably for a month longer, due to the shortage of personnel. Some of the men who left here a few days ago and were discharged recently have re-enlisted and been granted one month's leave to go to their homes.

YOUTH SHOT BY HIS COUSIN MAY DIE

Arthur F. Poole, eight years old, son of Mr. and Mrs. William H. Poole of No. 32 Purvis street, Watertown, who was shot by his cousin, Francis O'Brien, nine years old, of Cambridge, while the two were playing soldiers, is dying at the Children's Hospital, Massachusetts General Hospital. Little hope is held out for his recovery.

Sister Is Administratrix

Mary Kelleher of Newton has been appointed as administratrix of the estate of her sister, Margaret Kelleher of Newton, who died December 2, 1918. She has given a bond of $30,000. The estate is valued at $16,000, all in personal property.

Red Cross Girl Sees Evil in Soldiers' Overseas Brides

New York, Aug. 12.—Miss Byrd McFall, one of the Red Cross directors of "war bride" transport service from England and France to America, arrived in port with the prediction that the majority of marriages American soldiers contracted overseas will prove dismal failures. Miss McFall came in on the Lapland.

Many of the brides, she said, had police records in their own localities; many married just for the opportunity of coming to America and had no idea of remaining with their husbands, and many more should have been prevented from marrying by the army authorities, "for the sake of the American boys."

Miss McFall lives in Tulsa, Okla., and is a member of the Chickasaw tribe of Indians. When her parents died she was adopted by Big Chief Ishata. For fourteen months she has been overseas for the Red Cross, and she told the following intimate story of the "war bride" situation as she found it:

"I have had the care of more than 1,100 of these women in England and in France, seeing that they were safely put on board the transports to which they were allotted.

"It is a shame that many of them were allowed to leave from either England or France, but the soldiers had married them, and what were the army authorities to do?

"There seemed to be no rule that could keep them back, and even when investigation showed that many of them should not be landed in America there was no too much red tape to be cut to stop them from going. Many were without a necessary medical examination, which, if made, would have prevented some of them, at least, from embarking.

"Not until the latter part of the voyage to America was there any attempt at medical supervision, and then only after it had been revealed by shown to the army authorities that these women were not fit to be a part of America's citizenship.

"I believe nearly all of the trouble was caused by the fact that the army officers would have without chaperons the girls married to soldiers. If the soldier had known that he would have to pay a wife's passage at prevailing rates, I think many fewer would have been confronted. The majority of the marriages, we found, had been entered into very quickly, acquaintance, and some of the girls boasted that they did not intend to live with their husbands after their arrival in the United States.

"I will not say that all of the girls were like this, but there were far too many. We received reports in the concentration camps of the behavior of the brides on board the transports on which they were sent to the United States.

"On one former American passenger liner we received word that five of the brides were under lock and key when they reached New York because of their actions during the voyage. Several were arrested for theft, having stolen anything that they found within reach that was of value.

"I established instruction classes in the concentration camps for the brides, for the majority had not the slightest knowledge of America. The value of money and a small amount of the geography of the United States was taught them. Some of the girls believed that they could step to a telephone and call to their husbands in Portland, Oregon, to come down to the ship after them."

LAUNCH SHARKEY BEARING NAME OF NAVAL HERO

Torpedo Boat Destroyer in Water at Squantum; Widow Is Sponsor

The 21st boat to be launched at the Squantum yards of the Fore River plant of the Bethlehem Shipbuilding Corporation was sent down the ways today at 12:30 o'clock. She is Hull No. 371 and is the torpedo boat destroyer Sharkey.

The destroyer is named in honor of Lieutenant W. J. Sharkey, who entered the navy in 1902 and rose to be in the line of duty October 5, 1918. Lieutenant Sharkey devoted several years to serving on submarines built at the Fore River yards and it is understood that a number of officers in this plant should be named to honor of him, according to General Manager J. W. Wassell.

Lieutenant Sharkey first served on the H type boats and later on the C-5, D-2, H-2 and the Cuba. The Sharkey was purchased while the boat was being built by the Fore River Ship Building Corporation and was launched in 1909 to Bernadi and Sork, a citizens of Lima, Peru, as a result of effort to demonstrate to the government that Fore River could build warships. When completed the vessel, the ownership of the vessel, the ownership changed before the vessel was delivered, the ownership changed before the vessel was delivered, the ownership changed before the vessel was delivered

ICE DEALERS SAY SUPPLY IS SHORT

Cent-a-Pound Rate in Peabody and Attleboro Complained of By Citizens

That all N... England is face with a serious shortage o... was declared today by Edward H. ... of Reading, president of the ... ice companies.

Senator ... public hearing conducted by the ... Necessaries ... into reported that ... less the Boston ... hand a supply ... they are forced to ... which will not be sufficient to last through the month of September.

Brigadier-General ... Osborne, chairman ... announced today that the commission is sending to every city and town in the State a questionnaire, the purpose of which is to ascertain the exact supply of ice on hand, the cost of same and the prices at which it is sold to the public.

At today's hearing complaint was made by citizens of Attleboro that prices in those cities are higher than are warranted by existing conditions.

CENT A POUND CHARGED.

George A. ... a member of the Attleboro City Government, told before the commission an advertisement printed in a local paper issued by all of the ... dealers, stating that after March 29 the price would be $1 per hundred pounds for family service, and 50 cents per hundred pounds in bulk, making the cost of a ton or more at the delivery. From these prices a discount of five per cent was allowed if coupon books were used and paid for in advance.

Alderman ... declared that only last Saturday the manager of the Attleboro Ice Company informed him that he prepared his list of prices early in March and sent a copy to ... in Hungary were characteristic of the other dealers. Publication of the advertisement, signed by ... was followed in a few days.

This same official told him, he declared, that the practice of charging twice as much to the family trade as to the large consumers was instituted by his father thirty-five years ago, and he had followed it ever since as a matter of habit.

Charles F. ..., a member of the ... company of Peabody, said consumers there are forced to pay a cent a pound for ice which is cut from ponds owned by the city, while the ... and to dealers in Salem ... cent or one-fifth of a cent per pound.

COMPLAIN OF WOMAN.

The Peabody dealer against whom the complaint was made is Mrs. ... Batchelder, who handles the largest business of the five concerns doing ice cutting from the Peabody ponds. C. H. ... chief of police, and ... and measures in Peabody, and Mrs. Batchelder testifies her refusal to do so would be followed by arrest, is short, and she may be ... Peabody market. ... This would be unnecessary, he said, if we had ... ice. Peabody ... should have ... ice cut from their own ponds, the price would be only a nominal rental is charged.

Chairman ... said the present shortage is the most acute he has ever known, and he has been in the business since 1886. Last Winter his company had difficulty cutting ice fifteen inches thick, in ponds where the year before it was twenty-eight and thirty inches. He estimated that there is not a full foot of ice in New England which is now under cover, and if the Boston market. So general is the shortage he said, that his company was asked last week to aid Newburyport, as well as Dedham, Worcester and Portsmouth, New Hampshire.

His company has sold ice this year, he said, at prices ranging from $2.50 to $3 per ton. In past years it has sold it as low as ... per ton. He asserted, however, that there was no money in the business at the present time, although there is a profit at present figures. The labor cost of harvesting last Winter, he said, was approximately 50 cents per ton.

BRITISH AND AMERICANS IN ACCORD ON HUNGARY

Paris, Aug. 12—The British and American Peace Conference delegates are in possible accord in handling the Rumanian situation, it was stated in American official circles here today. Certain newspaper attempts to allege the British with the plans for him that he prepared his list of prices the restoration of the Hapsburg early in March and sent a copy to ... in Hungary were characteristic of the other dealers. Publication ... inspired propaganda.

POSTMEN WILL TAKE ORDERS FOR FOOD

Continued From First Page.

the employes in promoting in a prompt, efficient and economical manner the business of the public. Residents ... the high cost of living. Postmaster ... has set the example by announcing that he has abandoned his own ...

An order from Postmaster-General ... today ... ... parcel post rates ... 72 pounds ... The ... charges are ... This would ... ... from a ... ... Insurance ... ...

FORD ON TOUR TRIES TO END A STRIKE

And Agrees With Tilton, N. H., Strikers That They Are Underpaid

Tilton, N. H., Aug. 12—Henry Ford acted as a self-appointed mediator in the strike of the Tilton optical employes today, urging the men to return to work. Mixing with the strikers Ford agreed with them that they would be getting higher wages but advised them to return to work and ask for arbitration.

Ford, with Thomas A. Edison, also paid a visit to a local plant where most of the endless belts for his automobiles are made. With Edison, John Burroughs, the naturalist, and H. F. Firestone, the tire manufacturer, Ford is making an auto tour of New England.

The "flivver king" draws the water for the party and sees that the radiators of the five machines used by the party are kept filled. Three of the machines are Fords, but in them Ford rides with Firestone in official woodchopper for the party, who have been camping out every night. Today they ate their first hotel breakfast.

Edison spends much of his time reading. At the hotel today he said:

"I am very hard of hearing, but I would not have my hearing back for a million dollars. As things are now, I am able to study, and particularly by staying home without entertaining, to which I would be continually subjected if I could hear everything that goes on."

John Burroughs is the official lecturer of the party, and he, in the motor launch alone, describes the birds and flowers which are passed. Burroughs and Ford have had much fun over old friends, but rejoined it at Franklin today.

Meals for the party are cooked in a specially designed "Zinc Elizabeth" built under Ford's personal direction and equipped as a traveling kitchenette. Ten men accompany the quartet to do the heavy work, one of them is an experimenter from the Ford factory.

SAYS PEOPLE MUST SAVE TO CUT LIVING COSTS

If the people of New England are to co-operate with the government in reducing the high cost of living in these states they must stop immediately the extravagant spending of their income and place their savings in safe securities, so said Colonel Mather Lewis, newly appointed director of the Savings Division of the Treasury Department, who came to Boston to confer with the directors of the War Savings Division of the Fifth Federal Reserve District.

Lewis spoke in regard to the future policy of promoting thrift and the sale of Thrift Stamps, War Savings Stamps, Treasury Savings Certificates and other government securities in New England at a meeting of the New England directors held at the First Federal Reserve Bank, No. 33 state street.

GIOVANNITTI SPEAKS SECRETLY IN METHUEN

Lawrence, Aug. 12—Arturo M. Giovannitti, poet and writer, prominent in the I. W. W. strike of 1912, addressed a large audience of local workers in secret early this evening.

The speaker came here under the auspices of the Amalgamated Workers' Union. The meeting was held at Maple Park, Methuen.

Giovannitti spoke on "Industrial Democracy," dealing with the unrest of labor throughout the world. Following his talk Joseph Hallin held forth to the workers of an endorsement of the Amalgamated Workers' Union.

Advertisement.

An Internal Treatment For Piles (Hemorrhoids)

Gives absolute relief from all pain and suffering. Has never failed. Guaranteed.

Many people have become dependent on "pile" salves that only tend to relieve that their case was hopeless, and that they must go under the knife. Don't go to your druggist and get an ordinary "pile" salve, but ask him for a tube of Pyramid Pile Suppositories. Insert one of these into the rectum, and they melt instantly, through the stomach and intestines, and reach the seat of trouble. It naturally relieves by its soothing healing, antiseptic and curative properties, and when it comes in contact with the ulcers and other causes of pain and suffering, relief is instantaneous.

It is positively marvelous how speedily and surely these little suppositories relieve the most severe cases of piles. For years we have resisted advertising because we have received wonderful results have been accomplished. It is one of the most scientific remedies ever made, and anyone who is disappointed with it has our personal guarantee to refund their money. Just read what Mr. F. M. Smith of 2313 Lincoln Street, Chicago, says:

"I gladly recommend Mrs. Remedy for Piles. The result is wonderful. I suffered for 15 years and tried everything that was recommended. I doctored for relief and was constant sufferer with bleeding and itching piles. Pyramid Pile Suppositories relieved me. Any sufferer using them will surely be cured."

All pharmacists dispense Mrs. or can get it in a few hours for you. Regardless it is worth the little trouble to obtain one dollar a box.

IMPORTANT: What is known as itching piles are not piles at all. The cause is the nerves, although this condition may accompany true cases of piles. For this condition Mrs. Pile Ointment has been found to be most effective. It is necessary to take the internal prescription. If your druggist should refuse you, we will gladly send either of the above, or all charges paid, on receipt of price. Internal Treatment $1.00. War Tax 6c. Ointment 50c. War Tax 2c extra. Guaranteed Remedies Co., Elyria, Ohio.

Ford Tells a New One Himself---the Story of a Cat

Here's a new Ford story—No. 919,176,154,011—by Henry Ford himself.

A native of Tilton, N. H., where Ford and his companions on an auto camping tour of New England spent the night, began to "Hi!" the "father of the flivver" about his machine, referring to it as a "tin Lizzie." Ford laughed as he said:

"Well, one of my machines ran over a cat in the mountains today—and it didn't hurt the cat a bit!"

SIX OPEN-AIR MARKETS AUTHORIZED BY MAYOR

Mayor Peters has authorized six open-air markets, the first to open Tuesday, August 19, on Columbus avenue near Roxbury Crossing.

The others will open in the following order: Wednesday, August 20, Central square, East Boston; Thursday, August 21, Thomas park, South Boston; Friday, August 22, Hancock and Bowdoin streets, Dorchester; Saturday, August 23, Monument square, Charlestown; Monday, August 25, South end Centre streets, near Upper Massman; Jamaica Plain.

HULL POLICE FORCE GIVEN RAISE OF PAY

Hull policemen were granted $200 increases in salary at a special meeting of the selectmen last night. The salaries are to be $900 for the summer men and $1800 for the all-year men. An increase of $200 was voted to the sergeant. The chief also comes in for a substantial raise.

The meeting adopted the special legislative act by which the sum of $1000 will be paid to James Monaghan, a fireman, who was seriously injured while on duty.

SOUTH BOSTON CHILD IS KILLED BY FALL

Margaret Mahoney, five years old, was killed by falling four feet from the balustrade in the hall of her home, No. 66 A street, South Boston, death was due to a fracture at the base of the skull.

QUINCY FIGHTS PAYMENT OF 'L' DEFICIT

Files Bill in Equity to Test Act Appointing Trustees of Road

The city of Quincy in a bill in equity filed in the supreme court has joined with the city of Boston in testing the constitutionality of the legislative act under which trustees were appointed to operate the Boston Elevated Railway Company and which further provides that any deficiency should be assessed on the cities and towns benefited by the service.

Quincy especially objects to having to pay any part of the $2,381,151.67 which the treasurer has paid over to the trustees as representing the amount of the deficiency on July 1 last. It is claimed that Quincy is not one of the cities in which the Boston Elevated has a right to operate within the meaning of chapter 155 of the acts of 1918, and that the proposed assessment upon the city is illegal and void.

It is further contended that assessment made at this time would be premature and therefore void and that the State tax for the current year was approved by the Governor of the Commonwealth on July 31, 1919, two days before the date of the payment made by the treasurer and delivered to the railway trustees.

The bill asks that the trustees may be enjoined from including Quincy in the cities and towns to be assessed; and that the treasurer and receiver general be restrained from levying any assessment upon Quincy.

15 TONS OF ARMY FOOD SENT TO MANCHESTER, N.H.

Manchester, N. H., Aug. 12—Fifteen tons of canned food will be in Manchester for distribution to-Thursday, the supply coming from the War Department stores in Boston. This is in accordance with a resolution introduced by Alderman James J. Bodon for the city to purchase a supply of food and distribute same at cost.

Airplane to Rush Late Mail Pouch to Liner at Sea

By Universal Service.

New York, Aug. 12—The first airplane to deliver mail at sea will be sent Thursday, two hours before the Adriatic sails for Europe. An aeroplane of the aviation department with [illegible] mail pouch [illegible] the steamer's deck. If the experiment is a success, it will mean a regular feature of the transatlantic service, according to Assistant Superintendent [illegible].

EVERETT TO SPEND $10,000 FOR ARMY FOOD

Everett will spend $10,000 for the purchase of canned food for the needy families of soldiers and sailors, Alderman at a meeting last night. City teams will haul the food, which will be distributed from the city hall. It will be sold to the public. Another committee appointed by Alderman Bucknam, composed of ex-Mayor H. H. Newton, Mrs. Ruth Baker and John Gresch, will have charge of the sale.

TEACHERS' PAY RAISE VOTED IN CHARLTON

Charlton, Aug. 12—If the town votes to make the necessary appropriation to back up the vote of the school committee, a majority of which is in favor of the proposition, the public school teachers will receive their salaries increased $200 or more the coming school year, as a result of a decision by the school committee and superintendent in favor of raises.

BERKSHIRE STRIKING CARMEN TO STAY OUT

North Adams, Aug. 12—Motormen and conductors employed by the Berkshire Street Railway Company, who have tied up the system since they went on strike at midnight Friday, have decided not to return to work until a recovery has been appointed to take charge of the affairs of the company.

Charles S. Wood of the State Board of Arbitration suggested that the men return to work before the receiver is appointed.

The petition for a receiver is to be presented to the Federal Court at either Boston or New York.

FISH STRIKE, THOUGHT ENDED, STILL ON

Names of Two Concerns Not on Agreement Men Refuse to Ratify

The fishermen's strike, believed to have been ended by the signing of an agreement, was still on today as a result of the refusal of the men to ratify the agreement.

The ratification took place at a meeting held in Fishermen's Union Hall. All of the fishermen became aware that the fishing company of Gloucester and the Boston Fish Pier Corporation had refused to sign the agreement.

"Big Point," the others who signed being the Bay State Fishing Company and the East Coast Fisheries Company. Arthur L. Parks, president of the Boston Fish Pier Corporation, was a party to the agreement, as was Joseph F. Lee, chairman of the Boston Trawling Company.

The striking fishermen declared deaths in the fishing fleet as a result of a strike and was now a question of whether or not they could get enough men to man the industry. They asserted they would not return to work until the finding of the arbitration board was made and not then if it were unsatisfactory.

Many of the fishermen succeeded in obtaining a vote until a meeting today at which time also the proposition of the Fish Pier Corporation will be put. The members of the labor committee have been appointed to present over the figures of the Boston Fish Pier corporation to sign the agreement.

A number of vessel owners were prepared today to send out their crafts as soon as the fishing banks, but were unable to do so.

Child Nearly Drowned

New Bedford, Aug. 12—While playing on the river in the North End, Joseph Gonsalves, 6 years old, fell into the water and was nearly drowned. She was rescued by employes of the board of health.

Hotel Help Strike at York Beach, Guests Serve Themselves

York Beach, Me., Aug. 12—The guests of one of the hotels here today found themselves waiting on tables and washing dishes, and going themselves to the kitchen for food.

The hotel employes struck for increased pay and the hotel manager refused to grant the demands.

Waitresses at the hotels here have been of almost daily occurrence. One girl stated that wages are $6 to $10 a week in addition to meals and rooms. In order to avoid paying these wages they are obliged to "work" the girls so many days and as soon after as possible. The hotel managers are said to have been paid off in checks which they have cashed at a discounting even such as 10 per cent.

For a fortnight past there has been no sugar here, even for the guests, and unsweetened coffee and tea have been served.

Daughter to Handle Estate

Mary A. Gerry of Auburn has been appointed administratrix of the estate of her father, Warren Wade, of Holliston, who died August 27, 1918. She gives a bond of $24,000. The estate is valued at $11,850.

MANY DAMAGE SUITS ON LIST FOR TRIAL

City of Malden Among Defendants in Middlesex Hearings

Damage claims alleged to have been received in a car struck at the Everett station of the Boston & Maine Railway on June 3, 1919, Hester Hudson William and Frank Bartlett, all of Malden, have filed in Middlesex superior court writs for $5,000 each.

The last to be are minors and through their father, Myer Hudson.

F. Hood a Spill of Boston Bond is a $500 suit instituted by Samuel Goldstein of Malden for alleged damages to his horse and wagon which they were struck by an auto belonging to the company.

The city of Malden is named in four $5,000 suits, each of that of the claims she was injured by a fall on a defective sidewalk on May 26, 1919.

Harry Jacobson of Malden, through his attorneys seeks $5,000 from Samuel Cohen of Malden, for injuries sustained from being struck by the defendants automobile [illegible].

Malden seeks [illegible] alleged to have been caused by an slippery [illegible] property of Clinton Hospital in Franklin, N. H. [illegible] Malden, at No. [illegible].

Samuel P. Nazzo [illegible] for injuries [illegible] the latter's automobile [illegible] Samuel Abel[illegible] for similar damages as are of Malden.

LINCOLN AFTER 100 PER CENT. LEGION MEMBERSHIP

Lincoln, the Woodlawnia Post of the American Legion has been organized here with Howard Snelling as commander. The other officials are: Vice commander, Dr. E. Kibbridge; adjutant, Wendell D. Brewster; chaplain, A. Henry Bridge; historian, Rev. [illegible] chaplain, Rev. Norman F. Nash; executive committee, Joseph Nichols, Reginald Frost and Richard H. Ryan. The post has enrollment cards in circulation and it expects to reach 100 per cent strong by September 1, thus giving this little town the honor of being the first in post with a [illegible].

Advertisement.

He Quit Tobacco

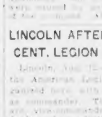

Ohio veteran, R. H. Lounsberry, was addicted to the excessive use of tobacco many years. He wanted to quit but needed something to help.

He learned of a free home treatment that told about tobacco habit and how to conquer it quickly, easily and safely. In a letter he writes: "I have no desire for tobacco any more. I feel like a new man. Others report similarly. Wonderful for easily overcoming cigarette and pipe habit and chewing.

Anyone desiring a copy of this book can get it free, postpaid, by writing to Edward J. Woods, 1264L Station F, New York City. You will be surprised and pleased. Look for quieter nerves, stronger heart, better digestion, improved appetite, improved vigor, longer life and other advantages if you quit poisoning yourself with tobacco. In three days you can be rid of the craving—in a modern, reliable, and solid way, become a man among men. Take to discipline; show others this advt.

BIG SAVING ON FURNITURE, RUGS, ETC.

THAT ARE SLIGHTLY USED

High-grade Parlor, Living Room, Chamber and Dining Room Furniture, Rugs, Bedding, Upright Pianos, Pictures, Bric-a-brac, etc., **practically as good as new.**

On Sale at Less than Half the Price of New!

Furniture is high and going higher—**we can save you a lot of money.** These goods have been completely renovated. We hold them for you **FREE** until you want them; pack and ship anywhere by truck or freight. Open till 9 p.m. Tuesday and Saturday.

A. LOWENSTEIN & SONS

144 BERKELEY STREET
205 COLUMBUS AVENUE
(Formerly Youth's Companion Building)

NEW ENGLAND'S FASTEST GROWING STORE

Don't miss my Great MILL-END HOUR SPECIALS on Wednesday

C. A. Lockhart.

The floodgates of thrilling bargains stand ajar. Our duty is to mould your silent sympathies into harmonious acts. Bold determinations to make the most of your life, without actually making every effort to economize, are as worthless as a summer breeze. Flowers must be imbedded in the right kind of earth, then with light and water they will thrive. Humanity yearns for the cooling touch of brotherly love, and the friendly grasp of a cherished hand, but for an individual to meet the tasks of life, and pay his honest debts, educate and clothe his precious family, these modern days there must be a standard type of a faithful medium of exchange. To shrink from an imposed God-given earthly duty is cowardice. Your mind and body were given you to use. Worthless, purposeless people see only ruin, trails of tribulation whichever way they look. The savings offered in the Lockhart Sale have grown to be almost a necessity in this city. The very essence of this sale is economy. Thousands enjoy comfort they could not know but for this sale.

C. A. Lockhart.

WE DO NOT GUARANTEE TO FILL MAIL OR PHONE ORDERS ON THESE ITEMS

Beacon Street — Tremont Street

HOUGHTON & DUTTON Co

We Give and Redeem Legal and Profit-Sharing Brown Stamps

Watch This Paper —for News of the Wonderful Bargains that Are Offered Here Daily During the Lockhart Sale.

SEE WHAT 28c WILL BUY From 8.30 to 10 A.M.

Women's Corset Covers—Made of fine nainsook, with neat cuff of beading and ribbon beading. Each 28c
THIRD FLOOR

Women's House Aprons—Of good serviceable gingham and dark colors. Each 28c
THIRD FLOOR

40-Inch Unbleached Sheeting—Heavy weight, fine even count full pieces. Yd. 28c
STREET FLOOR

45-Inch Table Oil Cloth—All dark colors, many patterns. Factory ends. Yd. 28c
STREET FLOOR

36-Inch Black Sateen Lining—Mercerized finish. Black. Yard 28c
STREET FLOOR

Toweling—For dish, hand or rollers, good weight, soft and absorbent. 2 yards for 28c
STREET FLOOR

Lazell Talcum Powder 2 for 28c
SECOND FLOOR

Men's Balbriggan Drawers—Ankle length, sizes 32 and 34. No mail or C. O. D. orders. Pair 28c
BASEMENT

Sash Curtains—Sheer scrim with drawn threads, ready to hang. Pair 28c
FOURTH FLOOR

Rubber Soft Sole Shoes. Pair 28c
STREET FLOOR

Unbleached Bonnet Flannel—Medium weight. 2 yards for 28c
STREET FLOOR

Coarser Yarn—Dark gray and khaki. Skein 28c
STREET FLOOR

Centre Pieces and Scarfs—Each 28c
STREET FLOOR

Whisk Brooms—Good quality. Each 28c
STREET FLOOR

SEE WHAT 38c WILL BUY From 10 to 11 A.M.

Heavy Bleached Turkish Towels—Soft, absorbing weave. Size 20x38. Each 38c
STREET FLOOR

Bleached Pillow Cases—Made from a standard grade of cotton. Each 38c
STREET FLOOR

Dress Ginghams—Checkerboard of cards with organdy edges. 2 yards for 38c
STREET FLOOR

Satin Damask Scarfs—Hemstitched, new patterns. Each 38c
STREET FLOOR

Daggett and Ramsdell's Cold Cream 38c
SECOND FLOOR

Bandeaux—High grade, not heavy. Ivory colored. Each 38c
BASEMENT

Men's Ipswich Hosiery—In tan, gray or black. Not to be sent to a customer. No mail or C. O. D. orders 2 pairs for 38c
STREET FLOOR

Sheer White Curtain Scrims—With drawn work borders. 3 yards 38c
FOURTH FLOOR

Little Girls' Knickers and Drawers—Ages 2 to 6 years. Not all sizes of one kind. Pair 38c
THIRD FLOOR

Women's White Canvas Oxfords and Pumps—Rubber soled. Pair 38c
STREET FLOOR

Children's Hosiery—Black cotton, fine ribbed. 2 pairs 38c
STREET FLOOR

Huck Towels—Large size, good weight. Each 38c
STREET FLOOR

Real Hair Nets—Large size, cap shape, assorted shades. 2 nets for 38c
STREET FLOOR

SEE WHAT 48c WILL BUY From 11 to 12 M.

Women's Petticoats—Striped gingham, with deep flounce of flaxe finished. Each 48c
THIRD FLOOR

Napkins—Bleached and hemmed ready for use. Luncheon size for hotels and boardings. 6 for 48c
STREET FLOOR

Chambray Gingham—Extra fine linen finish, in assorted plaids and checks. 2 yards for 48c
STREET FLOOR

White Surah Linings—Soft and weight for summer dresses or coats. Yard 48c
STREET FLOOR

Tray Cloths—Size 18x27, late assertion centres, hemstitched finish 48c
STREET FLOOR

LaBlanche Face Powder—All shades. Each 48c
SECOND FLOOR

Dress Serge—56 inches wide, navy and wanted shades. Yard 48c
BASEMENT

Thimbles—Fine brass glass assorted sizes 6 for 48c
BASEMENT

Men's Nainsook Union Suits—Athletic style, sizes 36 and 54. Pair 48c
Men's Balbriggan Union Suits—Athletic style, sizes 36 and 54. Pair 48c
All mail or C. O. D. orders filled.
THIRD FLOOR

Sheer White Curtain Scrims—Hemstitched. Finished with edge. 3 yards for 48c
FOURTH FLOOR

Little Girls' "Slipova" Overalls—Blue, tan and striped chambray, an ideal garment for play; sizes 2 to 6 years. Each 48c
THIRD FLOOR

Boys' Overalls—Full trimmed, of good weight khaki; sizes 3 to 10 years. Pair 48c
THIRD FLOOR

SEE WHAT 58c WILL BUY From 12 to 1 P.M.

Women's Drawers—Good quality, nicely finished with rows of hamburg and 1/16 tucks. Each 58c
THIRD FLOOR

Turkish Towels—Bath size, fine weave, soft and absorbent, extra heavy. Each 58c
STREET FLOOR

Wash Cloths—Extra heavy, all white Turkish weave. Dozen 12 58c
STREET FLOOR

Dilette Soap—6 Cakes for 58c
STREET FLOOR

Tussah Pongee—32 and 36 in. the ideal summer fabric in the wanted shades. Yard 58c
STREET FLOOR

Nappies—With blue hand decorations, useful for baking and serving dishes. Each 58c
BASEMENT

Men's Suspenders—Of new elastic webbing, leather ends. White and 2 pairs for 58c
No mail or C. O. D. orders.
STREET FLOOR

Opaque Window Shades—Heavy quality, mounted on strong, com- plete 3 58c
FOURTH FLOOR

25c Size Shoe Dressing. 3 for 58c
STREET FLOOR

Women's Union Suits—Fine, ribbed, extra fine cotton, low neck, sleeveless. Suit 58c
Women's Union Suits—Fine, ribbed, extra fine cotton, low neck, short sleeves. Suit 58c
STREET FLOOR

Bleached Cotton—36 inches wide, fine count. 2 yards for 58c
STREET FLOOR

Shams and Scarfs—Hemstitched and stamped on fine Indian linen. Each 58c
STREET FLOOR

Steel Shears—Assorted sizes. Each 58c
FLOOR

SEE WHAT 68c WILL BUY From 1 to 2 P.M.

Women's Bloomers—Made of fine cambric and nainsook, with deep hamburg and 1/16 tucks. Each 68c
THIRD FLOOR

Percales—36 inches wide, neat designs and colorings, good weight and fast. 3 yds. 68c
STREET FLOOR

36-Inch Table Tops—Full size, hemmed. Each 68c
STREET FLOOR

25c Wash Cloths 3 for 68c
SECOND FLOOR

Shepherd Checks—36 inch, a novelty check for coat and skirt wear. Yard 68c
STREET FLOOR

Men's Mesh Union Suits—Short sleeves, ankle length, white, sizes 36 to 46. Suit 68c
All mail or C. O. D. orders filled.
BASEMENT

Curtain Madras—Fine quality figured madras, suitable for sash curtains. Yard 2 yards 68c
FOURTH FLOOR

Children's Dresses—Plain and blue gingham, with plaid trimmings, also plain chambray dresses, like cut, sizes 6 to 14 years. Each 68c
THIRD FLOOR

Boys' Knee Pants—Made of cassimere, good patterns, sizes 7 to 16 years. Pair 68c
THIRD FLOOR

Baby Carriage Safety Straps—Each 68c
STREET FLOOR

Shoe Brush and 1 Bottle Cleveland Polish—Both for 68c
STREET FLOOR

Cooking Sets—White lined tinware, 4 different sizes, for baking and serving. 68c
BASEMENT

Stamped Women's Gowns 68c
STREET FLOOR

SEE WHAT 78c WILL BUY From 2 to 3 P.M.

Princess Aprons—Gingham and percale, in light and dark colors. Each 78c
THIRD FLOOR

Genuine Kiddie Cloth—One of the best fabrics for children's dresses, about 36 inches wide. 2 yards for 78c
STREET FLOOR

Lace Edge Scarfs—Size 18x54 inches. Each 78c
STREET FLOOR

36-Inch White Pique, medium weight. 2 yards for 78c
STREET FLOOR

Shaving Brush in nickel plated case 78c
SECOND FLOOR

Novelty Costume Silks—In a rich striped fabric for summer dresses. Yard 78c
STREET FLOOR

Men's Blue Chambray Shirts, with attached soft collars; sizes 14 to 17½. No mail or C. O. D. orders 78c
STREET FLOOR

Curtain Marquisette—Heavy quality, with open mesh, stitched border, finished with lace edge 3 yards for 78c
FOURTH FLOOR

Children's Dresses and Aprons—Several good patterns in percale, from 78c
STREET FLOOR

Roller Skates—Strong and well made 78c
FOURTH FLOOR

Shoe Brush, Dauber, Paste and Polish, all for 78c
STREET FLOOR

Handkerchiefs—In fancy box, package of 3 sheets 78c
SECOND FLOOR

Boys' Hosiery—Black, medium weight cotton, 2x1, ribbed and firmly reinforced. 2 pairs for 78c
STREET FLOOR

SEE WHAT 88c WILL BUY From 3 to 4 P.M.

Women's Envelope Chemises—Made of fine nainsook, with lace and embroidery trimmed tops. Each 88c
THIRD FLOOR

Net Corsets—Medium long model. Pair 98c
THIRD FLOOR

Bungalow Aprons—Of standard percale, in light and dark colors. Each 88c
THIRD FLOOR

Women's Waists—Of fine nainsook, with lace and embroidery trimmed tops. Each 98c
THIRD FLOOR

Bleached Circular Cloth—36 inches wide. 20 yards for 98c
STREET FLOOR

Hobbard's Germantide with Aconitine 98c
SECOND FLOOR

French Serges—42 inches wide, all the wanted shades 98c
STREET FLOOR

Men's Medium Weight Shirts and Drawers—In grey, sizes 32 to 44. No mail or C. O. D. orders 88c
BASEMENT

Colored Dutch Curtains—In fine colored cretonne in white grounds 88c
FOURTH FLOOR

Girls' White Middy Blouses—Of fine lawn with a limited quantity of sizes 6 to 14 years. Each 88c
THIRD FLOOR

Boys' Blue Denim Overalls—Double, stitched, sizes 3 to 8 years 88c
THIRD FLOOR

Toy Racer—Made of wood with steering head. Each 88c
FOURTH FLOOR

SEE WHAT 98c WILL BUY From 4 to 5 P.M.

Women's White Skirts—Made of nainsook and cambric, with lawn ruffles. Each 98c
THIRD FLOOR

Net Corsets—Medium long model. Pair 98c
THIRD FLOOR

Bungalow Aprons—Of standard percale, in light and dark colors. Each 98c
THIRD FLOOR

Women's Waists—Of fine nainsook, with lace and embroidery trimmed tops. Each 98c
THIRD FLOOR

Bleached Circular Cloth—36 inches wide. 2 yards for 98c
STREET FLOOR

Hobbard's Germicide with Aconitine 98c
SECOND FLOOR

French Serges—42 inches wide, all the wanted shades 98c
STREET FLOOR

New Suitings—54 inches wide, in fine cotton Cheviots 98c
STREET FLOOR

In Plaid Cotton Cheviots 98c
BASEMENT

Men's Silk Thread Hosiery—Of fine lisle in black and white. 2 pairs for 98c
STREET FLOOR

Sofa Pillows—Size 18x18 inches, filled with down and feathers 98c
FOURTH FLOOR

Boys' Rubber Boots—Size 1 to 5 98c
STREET FLOOR

Toy Racer—Made of wood with steering head. Each 98c
FOURTH FLOOR

HOUGHTON & DUTTON CO.

LODGE LIKENS THE LEAGUE OF NATIONS TO "HOLY ALLIANCE"

SEES AMERICA'S GREATEST PERIL IN WAR PROVISION

[illegible] agreement to hold [illegible] on a world [illegible] twenty-[illegible]

[illegible] our Civil [illegible] peace of [illegible] moment, [illegible] conflicts, [illegible] such internal [illegible] parts of [illegible] the world and, [illegible] within [illegible] league.

While [illegible] a member of [illegible] is perfectly [illegible] during the [illegible] of Article [illegible] that [illegible] differs from other obligations [illegible] and the [illegible] of the league [illegible] promises to respect and preserve as against external aggression the [illegible] political independence of every member of the league. The right of the [illegible] which [illegible] guarantee I have never had the slightest doubt and the elaborate [illegible] and the [illegible] made here and the [illegible] have not changed about our treaty with Canada, now Colombia and with Panama, which [illegible] because I regret there can be no doubt of our right to give a guaranty [illegible] which is [illegible] its boundaries and [illegible].

The [illegible] I wish to make is that the [illegible] is an individual [illegible] of [illegible] Example, great guarantees to Panama and for moving and sufficient reasons [illegible] which have been made [illegible] and would not be in the slightest degree affected by ten [illegible] between the guaranty [illegible] and the same [illegible] if Panama, for some change, [illegible] to us to fulfill our obligation.

ITS REPUDIATION.

[illegible] certainly nothing could be more ingenious or more praiseworthy than the purposes of this alliance [illegible] but yet I was the very com- [illegible] of powers which was designed to grow into what has been [illegible] and which might [illegible] throughout history as the Holy Alliance.

In 1825 Great Britain recognized the South American republics. So far as the New World was concerned a balance of power existed. It was deprived of the support of France by the [illegible] of the Bourbons, but it [illegible] to exist under the guidance of Metternich, and its last exploit was [illegible] when the Emperor Nicholas sent a Russian army into Hungary to crush out the struggle of Kossuth for freedom and independence.

Turn to the preamble of the covenant of the league of nations now before us, which states the object of the league. It is formed "in order to promote international co-operation, to achieve international peace and security by the acceptance of obligations not to resort to war, by the prescription of open, just and honorable relations between nations, by the firm establishment of the understandings of international laws as the actual rule of conduct among governments and by the maintenance of justice and a scrupulous respect for all treaty obligations in the dealings of organized peoples with one another."

No one would contest the loftiness of the purpose of these purposes. Brave words, indeed! They do not differ essentially from the preamble of the treaty of Paris, from which sprang the Holy Alliance. The covenant of this league contains a provision which I do not find in the treaty of Paris, and which is as follows:

"The Assembly may deal at its meetings with any matter within the sphere of action of the league or affecting the peace of the world."

ALL AFFECT WORLD.

No revolutionary movement, no internal conflict of any magnitude can fail to affect the peace of the world. The French Revolution, which was wholly internal at the beginning affected the peace of the world to such an extent as to lead to the formation of the first coalition against France. Every civil war in Europe affects the peace of the world. Every change of government affects the peace of the world. Every change in the treaty affects the peace of the world. Every change in the map of Europe affects the peace of the world. Every change in the economic conditions of Europe affects the peace of the world. Every change in the military establishments of Europe affects the peace of the world. Every change in the naval establishments of Europe affects the peace of the world. Every change in the relations between Europe and Asia affects the peace of the world. Every change in the relations between Europe and Africa affects the peace of the world. Every change in the relations between Europe and the United States affects the peace of the world. Every change in the relations between Europe and Latin America affects the peace of the world.

Then follow five articles which are to any part of the world, an obligation we are bound to fulfill under the terms of this treaty.

Let me now briefly point out the insuperable difficulty which I find in Article 15. It begins: "If there should arise between members of the league any dispute likely to lead to a rupture"—"Any dispute" covers every possible dispute. It therefore covers a dispute over tariff duties and over immigration.

Suppose we have a dispute with Japan or with some European country as to immigration. I put aside tariff duties as less important than immigration. This is not an imaginary case. Of late years there has probably been more international discussion and negotiation about questions growing out of immigration laws than any other one subject.

It comes within the definition of "any dispute" at the beginning of Article 15. In the eighth paragraph of that article it is said that "if the dispute between the parties is claimed by one of them, and is found by the council to arise out of a matter which, by international law, is solely within the domestic jurisdiction of that party, the council shall so report and shall make no recommendation as to its settlement."

That is one of the statements, of which there are several in this treaty, where words are used which it is difficult to believe their authors could have written down in seriousness. They seem to have been put in for the same purpose as what is known in natural history as protective coloring. Protective coloring is intended so to merge the animal, the bird or the insect in his background that it will be indistinguishable from its surroundings and difficult, if not impossible, to find the elusive and hidden bird, animal or insect.

MUST GO ABROAD.

We should be bound to do so without the slightest reference to the obligations of Article 10. Article 21 says:

"Nothing in the covenant shall be deemed to affect the validity of international engagements, such as treaties of arbitration or regional understandings like the Monroe Doctrine, for securing the maintenance of peace."

This provision did not appear in the final draft of the covenant and when the President explained the second draft of the covenant to the Peace Conference, he said:

"Article 21 is new."

And that was all he said. No one can question the truth of the remark but I trust it shall not be considered disrespectful if I say that it was not an illuminating statement. The article was new, but the fact of its novelty, which the President declared, was known to everyone who had taken the time to read the two documents. We were not left long in doubt, without fitting explanation. The British delegation took it upon themselves to explain Article 21 at some length and this is what they said:

EXPLAINED BY BRITAIN.

"Article 21 makes it clear that the covenant is not intended to abrogate or weaken any other agreements, so long as they are consistent with its own terms, into which members of the league may have entered or may hereafter enter for the assurance of peace. Such agreements would include special treaties for compulsory arbitration and military conventions that are genuinely defensive.

The Monroe Doctrine and similar understandings are put in the same category. They have shown themselves in history to be not instruments of national ambition, but guarantees of peace. The origin of the Monroe Doctrine is well known. It was proclaimed in 1823 to prevent America from becoming a theatre for intrigues of European absolutism. At first a principle of American foreign policy, it has become an international understanding, and it is not illegitimate for the people of the United States to say that the covenant should recognize that fact.

"In its essence it is consistent with the spirit of the covenant, and, indeed, the principle of the league, as expressed in article 10, represent the extension to the whole world of the principles of the doctrine while, should any dispute as to the meaning of the latter ever arise between the American and European powers, the league is there to settle it."

The explanation of Great Britain received the assent of France.

It has seemed to me that the British delegation travel a little out of the province of a peace conference when they undertook to explain the Monroe Doctrine and tell the United States what it was not proposed to do with it under the new article. That, however, is merely a matter of taste and judgment.

Let me now deal with the article itself. We have here some protective coloration in sight. The Monroe Doctrine is described as a "regional understanding," whatever that may mean. The boundaries between the States of the Union, I suppose, are "regional understandings." If anyone chooses to apply to them that somewhat swollen phraseology.

But the Monroe Doctrine is no more a regional understanding than it is an "international engagement." The Monroe Doctrine was a policy declared by President Monroe. Its immediate purpose was to shut out Europe from interfering with the South American republics, which the Holy Alliance designed to do. It was stated broadly, however, as we all know, and went much further than that. It was the corollary of Washington's declaration against our interfering in European questions. The United States has supported it. It has lived—strong, efficient, respected. It is now proposed to kill it by a provision in a treaty for a League of Nations.

The instant that the United States, who declared, interpreted, and sustained the doctrine, makes it by the sole judge of what it means, that instant the Monroe Doctrine ceases and disappears from history and from the face of the earth. I think it is just as undesirable to have Europe interfere in American affairs now as Mr Monroe thought it in 1823, and equally undesirable that we should be compelled to involve ourselves in all the ways and feuds of Europe.

If we need authority to demonstrate what the Monroe doctrine has meant to the United States we can not do better than quote the words of Grover Cleveland, who directed Mr. Olney to notify the world that "today the United States is practically sovereign on this continent, and its fiat is law upon the subjects to which it confines its interposition." Theodore Roosevelt, in the last article written before his death, said we are "in honor bound to keep ourselves so prepared as to insure that the Monroe doctrine shall be accepted as immutable international law." Grover Cleveland was a Democrat and Theodore Roosevelt was a Republican, but they were both Americans.

RIGHT OF WITHDRAWAL.

Another point in this covenant where change must be made in order to protect the safety of the United States in the future is in Article 1, where withdrawal is provided for. This provision was an attempt to meet the very general objection to the first draft of the league, that there was no means of getting out of it without denouncing the treaty that is there was no arrangement for the withdrawal of any nation. As it now stands it reads:

"Any member of the league may, after two years' notice of its intention to do so, withdraw from the league, provided that all its international obligations, and all its obligations under this covenant shall have been fulfilled at the time of its withdrawal."

The right of withdrawal is given, but the league, although the time for notice, two years, is altogether too long. Six months or a year would be found, I think, in most treaties to be the normal period fixed for notice of withdrawal.

But whatever virtue there may be in the right thus conferred is completely nullified by the proviso. The right of withdrawal cannot be exercised until all the international obligations and all the obligations of the withdrawing nation have been fulfilled. The league alone can decide whether all international obligations and all obligations under this covenant" have been fulfilled, and the league could require, under the provisions of the league, a unanimous vote, so that any nation desiring to withdraw could not do so, even on the two years' notice, if one single vote that the obligations had not been fulfilled.

Remember that this gives the league not only power to review all our obligations under the covenant but all our treaties with all nations, for every one of those is an "international obligation."

Are we deliberately to put ourselves in fetters and be examined by the League of Nations as to whether we have kept faith with Cuba or Panama before we can be permitted to leave the league? This seems to me humiliating, to say the least.

I have dwelt only upon those points which seem to me most dangerous. There are, of course, many others, but these points, in the interest not only of the safety of the United States, but of the maintenance of the treaty and the peace of the world, should be dealt with here before it is too late. Once in the league the chance of amendment is so slight that it is not worth considering.

Those articles upon which the whole structure rests are articles which provide for the use of force; that is, for war. This league to enforce peace does a great deal for enforcement and very little for peace. It makes more essential provisions looking to war than to peace for the settlement of disputes.

Article 19 I have already discussed. There is no question that the preservation of a State against external aggression can contemplate nothing but war. In Article 11, again, the league is authorized to take any action which may be necessary to safeguard the peace of the world. "Any action" includes war. You also have specific provisions for a boycott, which is a form of economic warfare.

Taken altogether, these provisions for war impress what is my mind is the gravest objection to this league in its present form. We are told that, of course, nothing will be done in the way of warlike acts without the assent of Congress. If that is true, let us say so in the covenant. But as it stands there is no such limit whatever in my mind that American troops and American ships may be ordered to any part of the world by nations other than the United States, and that is a proposition to which I for one can never assent.

It has been reiterated here on this floor and reiterated to the people of this country that in every treaty there is some sacrifice of sovereignty. That is not a universal truth by any means, but it is true of some treaties and it is a platitude which does not require justification. The question and the only question before us here is how much of our sovereignty we are justified in sacrificing.

I am as anxious as any human being can be to have the United States render every possible service to the civilization and the peace of mankind, but I am certain we can do it best by not putting ourselves in leading strings or subjecting our policies and our sovereignty to other nations. The independence of the United States is not only more precious to ourselves but to the world than any single possession.

We are told that we shall "break the heart of the world" if we do not take this league just as it stands. I fear that the hearts of the vast majority of mankind would beat on strongly and steadily without any quickening if the league were to perish altogether. If it should be effectively and beneficently obanged the people who would be awake in sorrow for a single night could be easily gathered in one not very large room, but those who would draw a long breath of relief would reach to millions.

We bear much of visions, and I trust we shall continue to have visions and dream dreams of a fairer future for the race. But visions are one thing and visionaries are another, and the mechanical appliances of the statesman designed to give a picture of a present which does not exist and of a future which no man can predict are unreal and shortlived as the steam or canvas clouds, the angels suspended in the air and the artificial lights of the stage. They pass with to moment of effect and are shabby and tawdry in the daylight. Let us at least be real. Washington's entire honesty of mind and his fearless look into the face of all facts are qualities which can never go out of fashion and which we should all do well to imitate.

Mabel McKinley--Niece of the Late President of the United States--Takes Nuxated Iron for Health and Strength

And Says She Regards It as The Ideal Tonic For All Weak, Run-Down Nervous Women

Dr. George H. Baker, Formerly Physician and Surgeon Monmouth Memorial Hospital of New Jersey, Explains Why Iron Is One of the GREATEST OF ALL STRENGTH BUILDERS.

Says: He has found nothing in his experience so effective for helping to make strong, healthy, red-blooded women as Nuxated Iron.

Miss McKinley has a voice of unusual quality and it was following her work singing for the soldiers that she became weakened and run-down and had recourse to Nuxated Iron. Once more in superb physical condition, Miss McKinley says she is convinced that Nuxated Iron has no equal as a Strength, Health and Blood-Builder.

[illegible] strength and vitality are due to deficiency of iron in the blood. Many a woman who is run-down, nervous and who quickly tires out, suffers from iron deficiency and does not realize it. Without iron, pure, red blood cannot be made and without this no woman can do credit to herself or to her work. Iron is one of the principal constituents of the blood-builders, and I have found nothing in my experience so effective for helping to make strong, healthy, red-blooded women as Nuxated Iron."

"What women need to put roses in their cheeks and the sparkle of life into their eyes is not cosmetics or stimulating drugs, but plenty of rich, pure blood, without which no woman can do credit to herself or to her work. Iron is one of the principal constituents of the blood-builders, and I have found nothing in my experience so effective for helping to make strong, healthy, red-blooded women as Nuxated Iron."

MANUFACTURERS NOTE: Nuxated Iron, which is recommended above by physicians, is not a secret remedy, but one which is well known to druggists. Unlike the older inorganic iron products, it is easily assimilated, does not injure the teeth, make them black, nor upset the stomach. The manufacturers guarantee every bottle sold to give satisfactory results to every purchaser or they will refund your money. It is dispensed by all the city druggists and the attendants of all large hotels and restaurants throughout the country as a strength and blood builder, and is also prescribed and recommended by physicians everywhere. Among other physicians asked for an opinion was Dr. George H. Baker, formerly Physician and Surgeon Monmouth Memorial Hospital, New Jersey, who says: "It is not a patent medicine nor a secret remedy, but one which is well known to druggists. Unlike the older inorganic iron products, it is easily assimilated, does not injure the teeth, make them black, nor upset the stomach. The manufacturers guarantee every bottle sold to give satisfactory results to every purchaser or they will refund your money. It is dispensed by all the city druggists and the attendants of all large hotels and restaurants throughout the country as a strength and blood builder, and is also prescribed and recommended by physicians everywhere. Among other physicians asked for an opinion was Dr. George H. Baker, formerly Physician and Surgeon Monmouth Memorial Hospital, New Jersey, who says: "It is not a patent medicine nor a secret remedy, but one which is well known to druggists. Unlike the older inorganic iron products, it is easily assimilated, does not injure the teeth, make them black, nor upset the stomach. The manufacturers guarantee every bottle sold to give satisfactory results to every purchaser or they will refund your money. It is dispensed by all the city

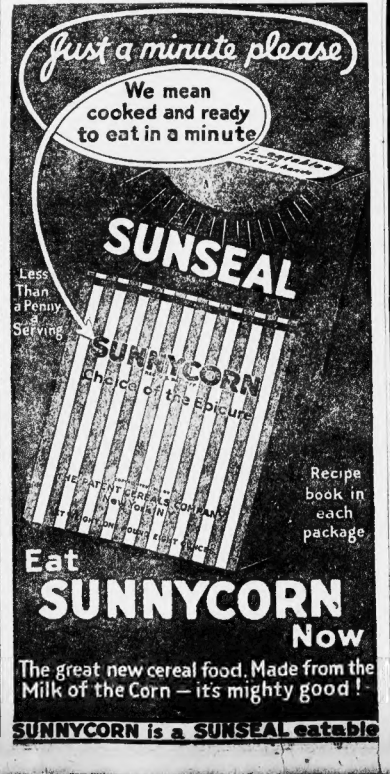
Just a minute please
We mean cooked and ready to eat in a minute
SUNSEAL
Less Than a Penny a Serving
SUNNYCORN
The Food of the Epicures
Recipe book in each package
Eat SUNNYCORN Now
The great new cereal food. Made from the Milk of the Corn — it's mighty good!
SUNNYCORN is a SUNSEAL eatable

TEMPTING

THREE HUNDRED

Necco products, including:—

Necco Chocolates—the de luxe creations, packed in fine art boxes.

Necco Lemon Drops—pure cane sugar, finely flavored with lemon.

Necco Sweethearts—little hearts of creamy sugar, flavored with peppermint and wintergreen.

Necco Chocolate Bars—cream and nut fillings, chocolate covered.

These cool, crisp, flavory sugar disks tempt the taste and bewitch the palate. Truly a treat.

In rolls of assorted flavors and all-peppermint, all-chocolate, all-wintergreen and all-cinnamon.

There are over 300 other Necco Sweets; rich, creamy chocolate bars with luscious fillings; delicious hard candies of many kinds and Necco Chocolates in artistic gift boxes. All bear the Necco seal, the distinguishing mark of highest candy quality.

The seal to buy by

NECCO
New England Confectionery Company

Keep in Touch With the World—Order the BOSTON AMERICAN

FOR YOUR VACATION

You read a newspaper every day--at home
You are *sure* to want it while you are away

MAIL SUBSCRIPTION RATES
POSTPAID
DOMESTIC

One Week	$0.14
Two Weeks	.28
One Month	.55
Two Months	1.10

Subscriptions Payable Strictly in Advance
Phone Main 5180. Office 80 Summer St.

The PRODUCING MANAGERS' ASSOCIATION desires to give expression to its sense of the loyalty and good conscience of those members of the Acting profession who have declined to compromise their individual freedom as artists and to break contracts which have been fairly and freely entered into by them.

The PRODUCING MANAGERS' ASSOCIATION hereby gives notice to all whom it concerns that it will steadfastly stand by these members of the theatrical profession who are loyally standing by the true interests of the theatre and its patrons in the discreditable strike now in progress.

DAVID BELASCO
A. L. ERLANGER
GEORGE BROADHURST
WINTHROP AMES
LEE SHUBERT
WILLIAM A. BRADY
C. B. DILLINGHAM

ARTHUR HAMMERSTEIN
ARTHUR HOPKINS
CHARLES EMERSON COOK
H. H. FRAZEE
EDWARD MacGREGOR
ABE LEVY
GEORGE C. TYLER

GEORGE M. COHAN
ALF HAYMAN
F. RAY COMSTOCK
MARC KLAW
JOHN L. GOLDEN
FLORENZ ZIEGFELD
JOHN CORT
J. FRED ZIMMERMAN, JR.

WALTER F. WANGER
RICHARD HERNDON
RICHARD WALTON TULLY
MORRIS GEST
HARRISON GREY FISKE
SAM H. HARRIS
HENRY W. SAVAGE
SELWYN & CO.

A. H. WOODS
WILLIAM HARRIS
L. LAWRENCE WEBER
OLIVER MOROSCO
CHARLES COBURN
ADOLPH KLAUBER
GEORGE WHITE
MORAN & ANDREWS

WARNING!

All members of the Actors' Equity Association are personally liable for all damages and losses to the Managers caused by the strike.

DO NOT BE MISLED—CONSULT YOUR OWN LAWYER.

Attention is called to the following letter sent by Mr. Nathan Burkan to the Actors' Equity Association; copy of which was transmitted to Mr. John L. Golden by Mr. Burkan.

Mr. Frank Gillmore, Executive Secretary, Actors' Equity Association, New York City: August 10, 1919.

My dear Mr. Gillmore—My attention was called last night to a list of your membership, in which was included my name as a life member.

In view of the strike called against the enterprises managed by my clients, Messrs. Winchell Smith and John Golden and Charles Dillingham respectively, and in view of the action of the organizers of the strike in wilfully bringing about the breaking by members of your association of contracts of service existing with Messrs. Smith and Golden and Dillingham, respectively, which have long periods to run, and particularly in view of the fact that Messrs. Smith and Golden and Dillingham, respectively, have at all times and on all occasions treated their players with the utmost consideration, justice and fairness, as the striking players as well as all other players associated with them will admit, and against whom the players can have no legitimate grievance, I must insist that my name be forthwith stricken from your membership roll.

The action of the organizers of the strike in knowingly and wilfully ordering players under written contracts of employment with these managers to leave their employers and break up their attractions, manifests an utter and wilful disregard not only of law and order, but of the welfare of your membership, as well as of the rights of these managers, and it also betrays crass stupidity on the part of the officers of your association in permitting such acts to be committed.

Let me call your attention to the decision of the Appellate Division of this Department in the case of Grassi Contracting Co. v. Bennett, 174 A. D., page 249, where the court held that

It is not lawful to call a strike, the result of which will be the violation of contracts of its members with their employers; and the United States Supreme Court, in Hitchman Coal & Coke Co. v. Mitchell, 245 U. S., page 229, held that a combination to procure concerted breaches of contract by plaintiff's employees **is as plainly unlawful as if it involved a breach of the peace.**

In that case the members of a union were enjoined from inducing or seeking to induce the plaintiff's employees from violating their contracts of employment. The Court, in protecting those contracts, said, at page 251:

"Plaintiff, having in the exercise of its undoubted rights, established a working agreement between it and its employees, with the free assent of the latter, is entitled to be protected in the enjoyment of the resulting status, as in any other legal right. That the employment was at will and terminable by either party at any time is of no consequence."

"The right of action for persuading an employee to leave his employer is universally recognized."

Applying this principle to the facts involved in the strike, the strike organizers, **the officers of the Actors' Equity Association, and its membership, were and are guilty of unlawful acts in directing, inducing, persuading or coercing players under contractual relations with managers to strike, to break their contract, and not to play at scheduled performances.** The contract need not be for any specific period (although I know of my own personal knowledge that a great many of the contracts are for long terms, and some have a two weeks' notice clause).

In justice to the many players who are members of the association and who do not realize the consequences of the acts of the organizers of the strike, and the officers of the association, in permitting the organizers to commit the acts which the courts have pronounced illegal, let me call your attention to the famous Danbury Hatters' case, known as Lawlor v. Loewe, 235 U. S., 522.

In that case the members of a labor union attempted to compel a hat manufacturer to unionize his factory, left his employment and prevented others from taking employment therein, and with the assistance of members of affiliated organizations declared a "boycott" on his goods. The court held that all the members of the labor union who paid their dues were jointly liable with the officers of the union for the damages sustained by their acts. **It is not essential that each member of the Union should have knowledge of the details of the action proposed to be taken by the strike organizers and the officers of the Union.**

The court said, on page 529:

"The individual members are liable as principals for what their officers did in the performance of their duty, even though they did not know of the particular acts done, or may have disapproved of or have forbidden it."

In that case the plaintiff recovered a judgment for $222,000.00, and many of the members of the Union had their bank accounts attached, their property sold at public sale under execution, and many were obliged to pay whatever they had, to make good the damage.

The damages in such cases are not apportioned, but each member is liable individually and collectively for the entire damage done, and if he has sufficient property, he must make good the entire damage.

It is beyond dispute now that very serious damage has been inflicted upon a number of managers by the closing of their theatres. The damages are not speculative, because the managers will be entitled to recover for moneys refunded by them to patrons who were deprived of the opportunity to see the attraction, moneys paid as rent for the theatre while it remained dark, moneys paid to employees who had to be laid off in consequence of the strike, moneys paid for advertising, current expenses, and possible losses wherever they can be established.

The resulting damage of this strike may run into millions of dollars, and all those players who have contracts with Managers as well as the officers and strike organizers, and the individual members of this association, though they did not participate in or had any knowledge of the strike, may, within a short period of time, find themselves involved in a serious predicament. By the action of the organizers of the strike and the officers of your association, the life savings of many players have already been jeopardized.

I think it is your duty to at once direct all players who have walked out in breach of their contracts to return and to minimize the damage as far as possible.

This letter is written, not with the idea of giving you advice, but simply to justify my action.

Very truly yours,

NATHAN BURKAN.

Mr. Howard Kyle, founder of the Actors' Equity Association, who for more than six years served as a member of its Counsel and in other capacities without remuneration, has resigned from the Actors' Equity Association. In connection with his resignation Mr. Kyle sent the following letter to Mr. E. H. Sothern who has also since resigned from the Actors' Equity Association:

New York, August 5th, 1919.

Dear Sothern:

I am sorry I didn't get a word to you before you were induced to send a letter to the Actors' Equity Association, approving the course its officers and council have wrong-headedly taken. For once the managers are right in their stand. They have recognized the Actors' Equity Association as an organization and they invited its representatives to meet them and make a mutual agreement for the uniform adoption and use of an improved form of the United Managers' Protective Association-Actors' Equity Association contract to cover a period of three or five years. Each manager in the new producing Managers' Protective Association (and it includes practically all of them) is under a bond by which he would forfeit $10,000 if he breached any agreement made by his organization. That is any agreement like that of the adoption of a uniform standard contract. This was the very situation, or should I say consummation, toward which the Actors' Equity Association has been aiming for six years. Some of the radicals misapprehended the spirit of co-operation that possessed the managers and attributed their action to motives of fear; thereupon an utterly foolish and unnecessary ultimatum was issued concerning extra performances, which were made to include legal holiday matinees and Sunday appearances. The arbitrary action was taken despite insistent warnings I made to the Counsel of its ill advisedness. The aggression came, you see, from our side when the managers were in an amenable state of mind and actually willing, as they are now, to stand for a clause by which all salaries shall be reckoned by the performance.

In order to save their own faces our representatives proposed publicly that the whole matter of a contract be given to an outside Board of Arbitration, thus trying to embarrass the managers. As I openly predicted, the managers said there was nothing to arbitrate and they have proceeded to use the standard contract United Managers' Protective Association-Actors' Equity Association, changing only the clause as to how any issue may be arbitrated; meanwhile poor men and women who are actually working under equitable conditions are forced to strike as the result of the bad leadership of our association.

It is important to remember that the accepted Actors' Equity Association-United Managers' Protective Association contract was actually drawn up in the first instance by the Actors' Equity Association itself, and the clauses consenting to play Sunday night performances and legal holiday matinees were put into this contract by the actors themselves. The changes now demanded, therefore, constitute additions to our own contract, which we have proclaimed as equitable all over the world. No one has ever pretended that the contract, which is a minimum one, is the best that might be secured, and it is only fair to recall that Mr. Marc Klaw, President of the United Managers' Protective Association, spoke at the ratification supper in November, 1917, saying: "This is a history-making occasion, but the contract as it stands is only a beginning."

(Signed) Yours very truly,

HOWARD KYLE.

ICEMEN EVADE ORDERS. SAY LAWRENCE WOMEN

Lawrence, Aug. 12.—Charging that the Lawrence ice dealers are evading the orders of the Massachusetts commission on the necessaries of life in compelling consumers to pay more than 75 cents per hundred pounds, are now in the hands of the Department of Justice and criminal prosecutions may soon figure in the local ice situation.

Dealers are said to be exhorting extra nickels and dimes out of the housewife for extra weight and upstairs service, according to complaints being received by the authorities.

PIEDMONT

Piedmont Peanut Oil

—has an individual flavor and "life," due to the fact that it is made by the cold-pressed process and not subjected to chemical treatment of any kind.

Ask for PIEDMONT—

The food oil with the nut flavor

PEANUT OIL

© 1919, Myaer & Co., Inc.

Cadum Ointment for Children's Skin Troubles

Cadum Ointment can be applied to the tender skin of infants and children suffering from tetter, rash, eczema, chafing and similar troubles. It stops the itching at once, and much suffering from skin troubles may be relieved by the timely use of this wonderful remedy. Cadum Ointment is also good for pimples, itch, blotches, scaly skin eruptions, sores, scabs, cuts, burns, ringworm, etc.

[Cadum Ointment is a Frenchpreparation] [made in America from the original formula]

HELP YOUR DIGESTION

When acid-distressed, relieve the indigestion with

KI-MOIDS

Dissolve easily on tongue—as pleasant to take as candy. Keep your stomach sweet, try *Ki-moids.*

MADE BY SCOTT & BOWNE MAKERS OF SCOTT'S EMULSION

SLOW DEATH

Aches, pains, nervousness, difficulty in urinating, often mean serious disorders. The world's standard remedy for kidney, liver, bladder and uric acid troubles—

GOLD MEDAL HAARLEM OIL CAPSULES

bring quick relief and often ward off deadly diseases. Known as the national remedy of Holland for more than 200 years. All druggists, in three sizes. Look for the name Gold Medal on every box and accept no imitation

No Trouble to Keep Skin Free From Hairs

(The Modern Beauty)

There is no need for any woman to countenance superfluous hairs, because with a paste made by mixing some powdered delatone with water it is easy to get rid of them. The paste is applied for 2 to 3 minutes, then rubbed off and the skin washed. This treatment will not fail the skin of hair where everything is done. But care should be taken to see that you get true delatone. Advertisement.

FOR HEADACHE AND NEURALGIA

ANTI-KAMNIA TABLETS

10c & 25c PACKAGES

K-T-U A-K-T TABLETS

CARNEGIE HOPED TO DIE WITHOUT HIS WEALTH

Will Is Awaited with Interest: Many New Gifts May Be Disclosed

Continued From First Page.

HOW MUCH IS LEFT?

This morning at the Hotel Curtis an old man from the hills who came in to peddle his truck remarked that a great and good man had gone on. He, too, knew of Carnegie's desire to die poor, and believed in him for the monument that he was.

People here look at the total of his gifts and wonder just how much more remains to be disposed of. From Washington came the announcement that Mr. Carnegie's gifts had reached a grand total of $350,695,653 up to July 1.

What, wondered if in the will all that remains goes to charity, or if, perchance, the self-made man had given to his daughter, Mrs. Roswell Miller, who was Margaret Carnegie until April 23 last.

Today Mrs. Carnegie with Mrs. Miller and members of the household staff are within the granite mansion with all that is mortal of Mr. Carnegie. Mr. Miller and Mrs. Carnegie's secretary, A. E. Bartrow, are in New York completing arrangements for the interment of the body some time Thursday or Friday.

Throngs of curious are making up the road leading to the private drive, one with the hope of seeing something about the house and grounds that has since seem destined to disappointment, for all is quiet about the impressive estate. Birds are drawn, and save for an occasional messenger laden with telegrams expressing grief at the great loss which the nation sustains at Shadowbrook.

Today the great mansion which Andrew Carnegie built with his millions and which Mr. Carnegie purchased in 1917 as a summer home, he had been content to spend in comparative quiet, with the exception of the usual visits of neighbors and friends. Because of his condition he saw few if any people at all save those who came up from New York and those who had business with him.

The shopkeepers know little of him; the folks of the village comparatively nothing. His secretary and others of his household were well known, but Andrew Carnegie himself was in no condition to go about the town and make friends.

Despite this lack of knowing there are those who esteem for the lonely master and none among them as a man of decision. His reputation has come before him and it will live long after his remains have been interred in Tarrytown. Thetown knew of his ambition to die a poor man.

Besides

GOT YOUR EXTRA ARMY TRAVEL PAY YET?

Thousands of Service Men Fail to Claim It, Says Zone Finance Officer

The second of the series of signed articles by Colonel P. L. Smith, zone finance officer of the War Department, deals with the procedure relating to the payment of the additional travel allowance for enlisted men authorized by Congress.

Up to date 70,000 of these claims have been audited and paid. There is also a lark in which the Soldiers' Service Bureau of the associated Hearst newspapers has directly aided the Washington authorities, not only by disseminating information as to procedure but by furnishing the necessary official forms and personally advising and assisting thousands of soldiers in filling them out.

By COLONEL P. L. SMITH.
Zone Finance Officer.

Written exclusively for publication in connection with the Soldiers' Service Bureau of the Hearst newspapers.

The additional travel allowance given to enlisted men by Act of Congress approved February 28, 1919, providing for 5 cents a mile travel pay from their point of discharge to points of induction into the service or to their bona fide home, at the option of the soldier, fell to this office to settle.

This act provided that it was payable only to men who were discharged since November 11, 1918, date of the signing of the armistice. This, of course, reduced the number of claims from the greater number handled on bonus claims and it was estimated that there would probably be about one-half a million of such claims submitted and preparations were made in securing supplies to handle this number.

TRAINED SELECTED STAFF.

The enlisted men who were discharged subsequent to November 11, 1918, and before February 28, 1919, were paid by submitting claims to the Zone Finance Office for the amount of additional travel pay due them.

Every claim had to be figured as regards distance from the point of discharge to the point of induction or to the bona fide home, and the amount already paid the claimant at the time of discharge had to be taken into consideration. This work in computing distances is rather intricate in character and required specially trained personnel that was not available. Fortunately, sufficient time was given this office to train personnel and a school was established for this purpose, in which about 300 clerks were placed where they worked for more than a month preparing to handle the actual cases when submitted.

CLAIMS COME SLOWLY.

The work of paying the travel claims has been current since payment commenced. This is caused by the fact that the personnel was trained before the claims were received, and also by the rather disappointing fact that the claims are not being received as rapidly as it was contemplated they would be submitted. The receipts of such claims average about 1,000 daily and the payments the same.

It is not always possible to pay a claim as promptly as it is desired when the soldier claims a bona fide home other than that shown as point of enlistment or point of induction on his discharge certificate. In such cases it is necessary to refer to the service record in the office of the Adjutant-General. Such service records are not always immediately available.

FEW FALSE CLAIMS.

On certain claims, where an examination of the service record discloses a different point as the bona fide home from that claimed by the soldier, this office is without authority to pay and must refer such claims to the Director for the War Department for settlement, in all such claims, the claimant being advised of the action taken.

Fortunately, there are but few such claims and in ninety per cent. of the cases submitted, full settlement is possible by this office.

In this connection the Soldiers' Service Bureau of the Boston American and associated Hearst newspapers have rendered important aid in the examination of correspondence, information data and by furnishing soldiers with the proper official forms, all of which has tended to facilitate our work.

ANSWERS TO QUERIES.

C. E. G.—The U. S. S. President Grant arrived at Brest July 31.

A. M. L.—The U. S. S. Westbridge is due at Brest August 31.

MRS. A. J.—Prisoner of War Escort Company No. 228 is at La Pallice. No definite date has been assigned for return.

M. R.—Prisoner of War Escort Company No. 223 is at Brest. It has not been scheduled for early convoy.

A MOTHER — The U. S. S. O'Brien arrived at Newport, R. I., July 9th.

LONESOME GIRLIE—Company K, Sixtieth U. S. Infantry Regiment, arrived at New York on the Agamemnon July 23d.

FOUR SET BARN ON FIRE WITH BLAZING GASOLINE

North Attleboro, Aug. 12.—Edgar L. Gay, who waived examination when arraigned on a charge of arson last week, together with William Hill, Donald McLean and John Quinn, is made a confession in the district court here that in company with the defendants he set fire to the barn of John J. Flaherty on the morning of July 4.

The flames spread to the adjoining homestead and Flaherty, with six other members of the family, were rescued with difficulty.

Gay testified that Hill gave him money to buy gasoline and that after purchasing it, they all went to the barn, where it was poured over the floor. Then they all threw matches into the barn and ran away. As a result of the confession the three were held for the grand jury under $2,500 bonds each.

Circus Man's Widow Dies

North Adams, Aug. 12.—Mrs. Lucy Nichols, a former local school teacher and widow of William Nichols, widely known as a circus proprietor and performer, is dead at the Old Ladies' Home on Ashland street.

GIRLS EAGER FOR AMERICAN'S SWIM

Miss Louise Nagle of Cambridge and, in circle, Miss Grace Coogan of South Boston.

Fill in Blanks, Girls, and Join in Big Swimming Race

Entry for Boston American Girls' Championship Swimming race:

Name.....

Age .....

Address.....

.....

.....

EVELYN SCOTT, twenty-six, No. 186 West Brookline street, Boston.
ROSE MacLEAN, sixteen, No. 9 Fremont avenue, Roxbury.
MARY JANE ROONEY, twenty-one, No. 4 Maple street, Ludlow.

Miss Helen Sullivan of East Boston

The greatest enthusiasm prevails in New England swimming circles over the Americans carnival. The swimming editor invites every one who can to be sure and enjoy this great outdoor function. Peter the kiddies along and let them enjoy a real holiday in the open air. Get there early and bring a box of lunch and enjoy yourself. That is one reason the Boston American is conducting the affair.

FORD ENDORSES RACE.

Acting Mayor Ford declares there is no better means of diversion for the people of Boston and neighboring cities and towns than water sports. Fill out the blank on this page, swimming girls, and get into that big swim. Five handsome prizes will be awarded the winners.

ENTRIES TO DATE.

Entries to date are:

CATHERINE MARSHALL, fifteen, No. 1026 North Shore road, Revere.
JENNIE WRIGHT, nineteen, No. 52 Washington street, Charlestown.
MARY McCARTHY, fifteen, No. 68 Heard street, Dorchester.
ALICE GREVENBERG, seventeen, No. 66 Bennington street, Charlestown.
ALICE KELLEY, No. 46 Julian street, Roxbury.
GRACE SMITH, thirteen, No. 337 Washington street, Charlestown.
ISABELL NT, thirteen, No. 35 Willard street, Dorchester.
MARION McALPINE, twenty-two, No. 83 Woodville street, Roxbury.
ADELLE FIELDS, twenty, No. 436 Warren street, Roxbury.
BERTHA HEGLE, eighteen, No. 12 Newton street, Boston.
ELEANOR B. MURPHY, nineteen, No. 60 Harbor View street, Dorchester.
ANNA C. CANAVAN, nineteen, No. 76 Rosecliff street, Dorchester.
GLADYS C. MARTIN, nineteen, No. 63 Gates street, South Boston.
HELEN TIRELLA, eighteen, No. 11 Shawmut street, Boston.
PAULINE GAULIN, twelve, No. 16 Charles street, Revere.
MARION E. HAMMOND, sixteen, No. 29 Station street, Roxbury.
PETER McCARTHY, seventeen, No. 37 Dwight street, Boston.
ELIZABETH FINE, fourteen, No. 106 Marion street, East Boston.
MARJORIE McKENZIE, twenty-one, No. 130 D street, South Boston.
PEARL GREENFIELD, fourteen, No. 52 Arlington street, Chelsea.
EVELYN TOBY, No. 37 Elmwood street, Roxbury.
MAY HOWE, twenty-four, No. 850 Montrose street, Boston.
ROSE DOHERTY, twenty-one, No. 4 Anderson street, Revere.
DOROTHY FULLER, fifteen, No. 10 Overlook avenue, Revere.

Advertisement

POSLAM CAN HEAL SICK SKIN SO QUICKLY

Your urgent need for something right away to clear insights skin, heal broken-out places, to remove pimples and blemishes, is splendidly met in Poslam, which drives away the very troubles you are anxious to be rid of quickly, soothes angry skin, stops itching, aggravation, at once. Time wisely, temper, embarrassment. It is safe, easy to use and so little does so much. Instead it is highly concentrated.

Mail everywhere. For free sample write to Emergency Laboratories, 243 West 47th St., New York City.

Poslam Soap is a daily treat to tender skin or skin subject to scrupulational troubles.

Live Fox Appreciates His New Duties As Neckpiece

San Francisco, Aug. 12.—A pretty live fox for a neckpiece. This strayed, Miss Florence Waters of this city, created no end of excitement as she strolled down Powell street.

Foxy circled his furry body around the neck of his new owner, posing gracefully and apparently with delight.

The animal was captured by George H. Scott. Miss Waters says that the combination is far more fetching than any fashionable neckpiece she ever wore.

"Foxy keeps quite still when I put my neck," she said. "He seems to think this is what he is for. He answers to his name, too."

"ALIBIS" ORIGINAL, BUT INEFFECTIVE

Aug. 12.—I appear ... but you'll have to ... years," then fined ... commented Judge Selzer, when Gustave Arnaldi got up for violating the traffic regulations. Honor that ... men had drunk and poured whiskey down ... arrest.

Arnaldi told the judge he ... that wouldn't behave after ... motor ... pleading ... plausible ... ing ... then fines and jail sentences.

FLOGGING YARN AT SCHOOL TO BE PROBED

Attorney-General Young Will Investigate Charges at Manchester, N. H.

Manchester, N. H. Aug. 12.—There will be an investigation of the charges of flogging at the industrial school at Manchester.

The inquiry will begin in about ten days and will be in the hands of Attorney-General Oscar L. Young.

This was made known by the announcement of the trustees that such action had been decided upon. The investigation will be made in connection with the regular visit of Superintendent Brooks that the charges be investigated to the bottom.

It is understood that the trustees will not take part as prosecutors, it being left to the attorney general to secure evidence of flogging, if that be possible, or to receive complaints from any party desiring to make them.

Arlington Post Meets

A meeting of Arlington Post No. 29, American Legion, will be held in Grand Army Hall, Arlington, this evening. Chairman Stone will be appointed to have charge of the various activities of the post.

Dr. Wilkins' Ghost in Flat; Landlord Raises Rent

New York, Aug. 12.—The ghost of Dr. Walter Wilkins, who committed suicide in his cell at the Nassau county jail, Mineola, following his conviction in the first degree murder of his wife, is stalking abroad, according to Mrs. Gladys Benson.

Mrs. Benson complained against the raising of the rent on her flat, which is owned by Mrs. Wilkins, on the ground that she was compelled to raise her umbrella to keep off the moisture which drops from the ceiling, and that the ghost of Dr. Wilkins prowled the home.

PLENTY OF LIQUOR TO BE HAD IN WORCESTER

Worcester, Aug. 12—Today twenty-seven men appeared in Central Police court on the charge of drunkenness. They were arrested during the last twenty-four hours. The police report that Worcester county is getting out dry sun that they have trouble in quenching their thirsts.

HERE'S NEW EXCUSE FOR RAISING PRICE OF ICE

Rockland, Aug. 12—Rockland's ice supply having melted away so that ice will now be brought by auto trucks from Northboro, the Rockland ice team driver announces that the price is going up from 50 cents to 50 cents per hundred.

SIX BATTLE STARS ON DEAD PRIVATE'S RIBBON

North Adams, Aug. 12.—Mr. and Mrs. Fred A. Lamar of No. 121 state street have received a Victory ribbon, containing six little gold stars, representing the important battles in which their son, Private Lionel Secor of the 5th U. S. Infantry Medical Department, took part. He was killed in action last September, it is said.

The parents, it has been informed that efforts are being made to have the late corporal decorated Croix de Guerre.

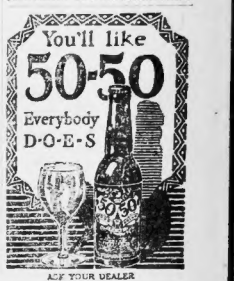

ASK YOUR DEALER

Remember, We Are Never Undersold—We guarantee the price of everything we sell to be as low as, or lower than, the same article can be bought elsewhere in New England.

Jordan Marsh Company
Great Basement Store
The Famous Store Within a Store
For the Sale of the Less Expensive Merchandise

In addition to the many special values advertised from day to day, our Basement Store carries at all times complete stocks of regular goods in all departments.

Bargain Attractions That Will Give Your Money Extra Purchasing Power Is Offered in Our

August Clearance Sale

Petticoats

White Sateen Petticoats, straight line model, scalloped bottom 1.50
Taffeta Silk Petticoats, separate underbody, silk flounce 2.95
Sateen Petticoats, deep accordion pleated flounce, black and colors 1.25
Petticoats, white crepe and seersucker, tailored style, underlay 98c

Drastic Price Reductions On All Broken Sizes, Odd Lots, and Incomplete Assortments

Stationery

Emerson Records, 10in. double face, instrumental and vocal selections 50c
Piano Player Rolls, good assortment 19c
Writing Paper, one quire 16c
3x5 American Flags, cotton, complete with staff 1.25
Mission Book Rack, some extensive ones 35c

AFTER STOCK-TAKING REDUCTIONS ON THESE

Summery WAISTS

All Specially Priced

Lingerie Waists, fine quality voile trimmed with val. and venise laces and embroidery. Splendid assortment 1.98
Lingerie Waists, lace trimmed, also semi-tailored models, at 1.39
Lingerie Waists, of voile, square and round necks, also some with colored trimmings 98c
Striped Waists, in white and colored effects, excellent values, at 59c
Silk Waists, of crepe de chine and georgette crepe, in many attractive models 4.75
Silk Waists, of georgette and crepe de chine, in square and round 3.75
Silk Waists, odd lot of crepe de chines and georgettes. Splendid value, at 2.59
Silk Waists, odd lot of Jap silks and georgettes; many styles 1.95

Sheets and Pillow Cases
at Special Savings

Bleached Sheets—81x90, double bed size, made from standard Bleached sheeting 1.59
Bleached Sheets—90x99 extra size, pure soft finish. We own these sheets at the low market price and pass the saving on to you. Only 100 doz. in the lot, at 1.79
Pillow Cases—In four large lots priced at 35c, 39c, 45c, 49c

Footwear From the Bailey Stock

Children's Play Shoes, sizes 8 to 13½, to close out 1.00
Women's White Canvas Pumps, also oxfords, broken sizes only; to clean up 1.00
Women's Pumps and Oxfords, variety of styles and leathers. Not all sizes in each lot 2.89
Boys' School Shoes, good, sturdy shoes for husky boys 1.79
Children's Shoes, variety of styles, not all sizes 1.00
Infants' Mary Janes, patent leather, sizes 4 to 8 ..... 98c
Infants' Play Shoes, sizes 5 to 8 ..... 95c

Toilet Goods from the Bailey Stock

Toilet Sets, 2 and 3 pieces, in black ebony 39c
Puff-Boxes, in pink and blue celluloid. While they last 5c
Liquid Face Powder, in flesh and white 10c
Cold Creams, in assorted jars 25c
Tooth Brushes, celluloid and bone handles 10c
Hair Brushes, white and black bristle 59c
Fine Combs, black and white, also pocket combs in cases 10c
Soaps, in a variety of wanted odors, 3 for 25c
Manicure Articles, including files and knives, cuticle knives and buttonhooks 10c
Talcum Powders, in assorted odors 15c
Nursing Bottles 25c

Embroideries

Scarfs, 17x45 inches, made of imitation linen, trimmed with lace; each 45c
Edges, embroidered on cambric, 4 inches wide. Excellent value 12½c
Narrow Insertion, embroidered on cambric, fine baby pattern 8c

Vacation Sale of Shetland Wool Sweaters

3.98

For Women and Misses

These sweaters came to us by way of a special purchase; that's why we are able to give you such a good bargain. They're made with Angora collar and cuffs; also sash and pockets. Pink, rose, copenhagen, corn, purple and coral. Sizes 36 to 46.

Wash Fabrics

Percales, 36-inch, light, medium and dark grounds. Excellent quality, full pieces. Special yd 29c
Voiles, plain and fancy styles. Clearance Sale Special 35c
Mercerized Poplins, 36-in., in plain colors, yard 39c
Half Silk Chiffons, 36-in., all colors and black. Priced for this sale at 49c

Rugs

Royal Axminster Seamless Rugs, in rich oriental designs and colorings. Size 9x12 feet, only 42.50
Size 8.3x10.6 feet, only 37.50
Heavy Pile Velvet Rugs, seamless, in a great variety of patterns; some designs size 9x12 ft 45.00
Wool and Fibre Rugs, seamless and reversible, in medallion and all over patterns.
Size 9x12 feet, only 11.50
Size 8.3x10.6 feet, only 10.50
Size 6x9 feet, only 6.95
Wool Smyrna Rugs, reversible, extra heavy. Size 9x12 ..... 29.50
Felt Base Linoleums, 2 yards wide, suitable for any room. Various qualities. Size 6x9 feet 39c
Scotch Wool Rugs, reversible, Size 6x9 feet 9.95

Men's Knit Underwear

Men's Worsted Shirts and Drawers, natural grays, only 1.19
Men's Union Suits, Summer weight, extra sizes, broken sizes 95c
Men's Nainsook Shirts and Drawers, sleeveless shirts, 59c knee length drawers 59c
Men's Athletic Union Suits, nainsook, knee length 45c
Men's Balbriggan Shirts and Drawers, Summer weight 39c

JORDAN MARSH COMPANY GREAT BASEMENT STORE

JORDAN MARSH COMPANY GREAT BASEMENT STORE

Thayer McNeil Company
ANNUAL MIDSUMMER
Mark-Down Sale

A GREAT deal has been said in the press about large profits made in the shoe business. The statement that retailers' profits are unjustifiable is absolutely untrue. The average margin of profit is no larger than before the war. It has always been our policy to consider quality first and price second and to give all of our customers 100% value for every dollar they spend. We cannot too earnestly advise the purchase of the items mentioned below. They are exceptional values.

Special Values for 3rd Week

Women's Department

Women's Patent Leather Turn Sole Oxford, half Louis heel, same style in Brown Kid. Replacement value $9. Now 6.00
Women's White Canvas Walking Shoe. Replacement value $9. Now 6.50
Women's Black Russia Calf Low Shoes, suitable for Fall wear. Replacement value $11. Now 8.00
Women's Black Kid and Calf Button Boots. Replacement value $15 to $18. Now 10.00
Women's Gray Buck Oxfords, Louis heels. Replacement value $16. Now 12.00

Men's Department

Men's Black Russia Calf Low Shoes, extra heavy single soles; exceptionally comfortable. Replacement value $11.00. Now 8.00
Men's Mahogany Calf Blucher Low Shoes, with fibre soles. Replacement value $10. Now 8.50
Men's Black Russia Calf Low Shoes. Replacement value $12.00. Now 9.00
Men's Russia Calf Blucher Low Shoes, heavy single sole. Replacement value $12.00. Now 9.50
Men's Mahogany Calf High Lace Boot, a good boot for Fall and Winter. Replacement value $13. Now 10.50

Misses and Children

Misses', Children's and Youths' Tan Play Oxfords. Replacement values $5.00 and $5.50. Sizes 7 to 10½.
3.25
Sizes 11 to 2
3.50
Widths C to E.

Growing Girls' White Canvas Pumps, with low white heel. Replacement value $8.00
5.50
Sizes 2½ to 6
Widths AA to C

Misses' High Cut Tan Boots, broken sizes. Replacement values $8.50 and $9.00. Sizes 2½ to 7. Widths C to E 6.00

Plain Toe Play Shoes, light sole. Replacement values $4.00 and $5.50. Sizes 8 to 10½ 3.25
Sizes 11 to 2 ..... 3.85

Misses' and Youths' Tan Oxfords, for play or semi-dress wear. Replacement value $7.50. Now
5.50
Sizes 11 to 2
Widths B to F

Store Closes at 1 O'clock Saturdays During Summer

Thayer McNeil Company
47 TEMPLE PLACE 15 WEST STREET

COMET NOT TERROR OF OLD

McLoughlin's Tennis Sound, But Not the Smashing Sort He Played in 1914

By FRED B. ALEXANDER.

The opening day of the International matches for the doubles championships of the United States provided, if not the best of that type of game, at least some of the most spectacular. Two matches were played, the luck of the drawing giving two California teams and two Eastern teams an equal chance.

The McLoughlin Bundy, Davis, Johns team, which was favored to win on account of its reputation, the former pair especially having come after a name of international fame in this line, was beaten in straight sets. It is not to be said that this was unexpected, for it was generally conceded that the ground on quite the same lines as by his old service.

JOHNS AT FAULT.

Throughout the match Johns double faulted frequently. In his game in the early days of Longwood, in 1914, he was one of the most reliable of the average. Bundy, as usual, was steady, but the veteran overhead game of McLoughlin and Davis seemed to have lost some of its deadly leaving the ball could be hit. Much fielding was brilliant on the part of the match.

The Williams, Washburn, Brooks, Patterson team, which was scheduled to play after the match just described, was also beaten in straight sets, the scores being 6-4, 6-4, 6-4. The match was full of fine tennis and was enjoyed by the gallery. Williams and Washburn, playing much the other team, were in the last three sets were full of fine tennis from the spectators' standpoint and also from the standpoint of world's fair good doubles. Both teams showed fourth and net play and filled with the fairness and speed and ground strokes.

COMPARISON UNFAIR.

To pick out the men who stood out above the rest would be unfair to the others. But Brooks and Washburn were, perhaps, the brunt of the work, and Williams and Thomas made a fine combination, but little to choose was said and the two were the other two were the best. Brooks, Thomas and Patterson showed to good advantage in the singles matches.

The play of the Australian team was due to Brooks and Patterson, with Williams and Washburn a close second. The class of the Australians and Washburn themselves after the first game, above the average, but the doubles getting into form.

SCITUATE TOWN TEAM DOWNS BEACON 5 TO 4

The fastest game in the state was defeated the strong Scituate town team on Saturday afternoon.

The score:

Beacon									
Scituate									

Batteries—Beacon, Bradley, Linnard and Walker; Scituate, Bradley and Hall.

MEDFORD NINE TO PLAY ALLIED VETS

Jack Cole, Medford ball player, is line up against the Allied Vets team on the Fulton Street grounds, Medford, next Saturday afternoon. The team is composed of members of the baseball team which was formed by the Medford Boys' Club and which has won over the 15 games played. Bradbury, catcher, and pitching for Scituate, and Bradley, pitcher for Beacon, will be in the box.

Scituate . . . . . 0 0 0 0 0 0 4 0 0 — 4
Beacon . . . . . 0 0 0 0 0 0 0 0 5 — 5

Batteries—Scituate, Bradbury, Linnard and Walker; Beacon, Bradley and Hall.

Up to Date Record of Sluggers in Race for Batting Prizes

Here is how the five leading batters in the major leagues are batting to date:

NATIONAL LEAGUE.

Player.	G.	A.B.	R.	H.	P.C.
Pinney	65	193	31	67	.351
*Cravath	65	191	29	67	.351
McHenry	69	205	24	69	.339
Roush	92	346	54	111	.321
Z. Wheat	98	378	49	120	.317
Doyle	85	340	52	94	.312

AMERICAN LEAGUE.

Player.	G.	A.B.	R.	H.	P.C.
Cobb	82	325	55	119	.366
Sisler	95	360	65	130	.355
Veach	98	350	60	124	.345
Peckinp'h	86	318	72	108	.340
Jacobson	77	275	44	93	.338

*Pinch hitter.

STARS WATCH AS WELL AS WORK AT THE LONGWOOD TENNIS MEET

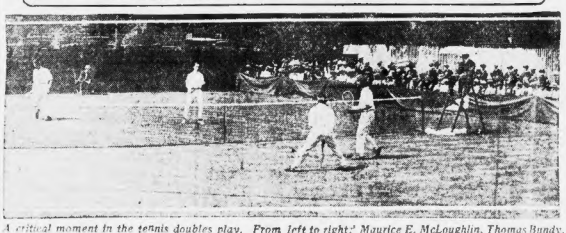

A critical moment in the tennis doubles play. From left to right:' Maurice E. McLoughlin, Thomas Bundy, Willis Davis and Van Dyke Johns, and (above) Mrs. Norman E. Brookes, R. Norris Williams, 2nd, and Mrs. Williams.

Ban Johnson Keeping Under Cover in New York Hotel

New York, Aug. 12—Ban B. Johnson, president of the American League, remained in seclusion today in his retreat at the Holland House.

Repeated efforts to see the league head concerning the effort that is being made by New York, Boston and Chicago owners to oust him from his position, were futile.

Mr. Johnson was "not in" to visitors and his telephone rang unanswered.

POLO AT THOUSAND ISLANDS STARTS AUG. 23

Alexander Bay, N. Y., Aug. 12—The third annual tournament of the Thousand Islands Polo Club will open on August 23 at Wellesley Island, and will continue to September 8, it was announced today. The entries to date include the London (Canada) and the Detroit clubs, the Miami Valley Club of Dayton, O., with additional entries to be received. In the schedule of games, which will be played on the Thousand Islands Club field, the Wellesley Island Club will meet the Detroit team on the opening day, and the Dayton team will play the London team. The program will be completed Saturday, August 30, when the Thousand Islands Club, which has not entered a team since the United States entered the war.

GORDON DONALD WINS DUXBURY CUP

Duxbury, Aug. 12—By taking three straight games at golf, Gordon Donald of Brae-Burn Country Club, Newton, won the championship cup of the Duxbury Golf Club today. Donald defeated Dr. Frank Hallowell of the Duxbury club in the finals of the tournament, which was played over the 18-hole course of the club. The scores were 3 up and 1 to play. Donald will hold the cup for one year.

SOUTHERN LEAGUER REPORTS TO REDS

Cincinnati, O., Aug. 12—Outfielder Paul Duncan, formerly of the Birmingham club of the Southern Association, reported to Manager Pat Moran of the Cincinnati Nationals today. Duncan was purchased by the Reds from Birmingham during the season and was regarded as one of the best outfielders in the Southern Association. He has batted well above the .300 mark all season.

BASEBALL SUMMARY

AMERICAN LEAGUE

Standing of the Clubs

	W.	L.	P.C.		W.	L.	P.C.
Chicago	62	36	.632	St. Louis	51	45	.531
Cleveland	55	43	.561	Washington	49	50	.495
New York	53	43	.552	Philadelphia	37	65	.363

Games Today

St. Louis at Boston.
Cleveland at New York.
Detroit at Philadelphia.
Chicago at Washington.

Yesterday's Results

Boston 7, St. Louis 0.
Chicago 7, Washington 4.
Detroit 5, Philadelphia 1.
Cleveland 15, New York 9.

NATIONAL LEAGUE

Standing of the Clubs

	W.	L.	P.C.		W.	L.	P.C.
Cincinnati	66	35	.653	Pittsburgh	48	52	.480
New York	58	38	.604	BOSTON	37	64	.366
Chicago	54	45	.545	Philadelphia	37	64	.366
Brooklyn	46	45	.505	St. Louis	33	69	.324

Games Today

New York at Brooklyn.
Boston at Philadelphia.
Chicago at Pittsburgh.
St. Louis at Cincinnati.

Yesterday's Results

Philadelphia 6, Cincinnati 2.
Pittsburgh 3, Boston 2.

EASTERN LEAGUE

Standing of the Clubs

	W.	L.	P.C.		W.	L.	P.C.
Worcester	71	35	.670	Springfield	42	45	.483
Providence	61	36	.629	New Haven	40	47	.460
Fitchburg	46	38	.548	Waterbury	38	47	.447
Bridgeport	47	39	.547	Hartford	29	58	.333

Games Today

Worcester at Providence.
New Haven at Bridgeport.
Springfield at Waterbury.
Hartford at Fitchburg.

Yesterday's Results

Worcester 4, Springfield 0.
Providence 6, New Haven 0.
New Haven 5, Bridgeport 3 (first game).
Bridgeport 4, New Haven 3 (second game).
Providence 7, Worcester 6.

INTERNATIONAL LEAGUE

Rochester 7, Jersey City 1.
Newark 5, Toronto 2 (first game); Newark 3, Toronto 0 (second game).
Baltimore 5, Buffalo 0 (first game); Buffalo 5, Baltimore 4 (second game).
Binghamton 2, Reading 0 (first game).
Binghamton 9, Reading 7 (second game).

AMERICAN ASSOCIATION

Minneapolis 4, Toledo 3.
Indianapolis 7, Milwaukee 2.
Louisville 5, St. Paul 0.
Kansas City 5, Columbus 4.

SOUTHERN ASSOCIATION

New Orleans 8, Memphis 4.
Little Rock 8, Atlanta 2.
Nashville 4, Birmingham 3.

Sunday Golf Test Case to Be Taken to Court

The legality of Sunday golf is to be tested in court, according to an agreement reached by Thomas of the Massachusetts Golf Association and Chief Plunkett of the State police. An arrest of some player, yet to be selected, is to be made next Sunday and every effort will be made to carry the case, no matter what the decision of the lower courts may be, as expeditiously as possible to the Supreme Court. Meanwhile there will be no interference by the State police with any who choose to play golf on the Lord's Day.

BOXER AND REFEREE MIX; POLICE HALT THE BOUT

New Bedford, Aug. 12—The police were obliged to interfere to the conclusion of the main bout between Frankie Daley of New York and Franklin Fay of Brooklyn, to stop an impromptu battle between the former and the referee Fales. Sweeney Daley, who had leaded most of the bout and allowed Fay to run up a fractional on points in the final round, by a wind finish in the final round, however, rallied the bout in fine and Daley swung for the count. The latter retaliated with several blows. Then the police took a hand.

Young Benny of Newport knocked out Young McFarland of this city in the second round of one of the preliminary bouts. In the other preliminary Young Brown of Somerset defeated Young Melody of this city in six rounds.

LEVINSKY WINNER OVER CLAY TURNER

Jersey City, N. J. Aug. 12—Battling Levinsky won by a decision over Clay Turner, the Indian fighter, in an eight-round bout here. It was Levinsky's fight from the tap of the gong in the first round.

New Director at Maine

Orono, Me., Aug. 12—George L. Rider, a graduate of Tufts college, formerly athletic director at Miami University and Hanover College, and for the past three years a member of the faculty of Harvard high school, has been secured as athletic director at the University of Maine. He will begin his duties September 1.

AUSTRALIANS IN DOUBLES TODAY

Brooks and Patterson Meet Williams and Washburn in Longwood Feature

With Norman E. Brooks and Gerald L. Patterson, the famous Australian tennis stars scheduled to meet R. Norris Williams, 2d, and Richard M. Washburn in the feature match, the second round of the national doubles championships on the courts of the Longwood Cricket Club at Chestnut Hill today was expected to bring out a gallery that would pack the stands.

The most interesting among today's matches was that scheduled between Fred B. Alexander and R. H. Voshell of New York, holders of the title in sectional title, and Randolph Lycett and R. V. Thomas of Australia.

C. E. Doyle and F. H. Harris, who hail from Washington and Brattleboro, Vt., respectively, and who are seeded the middle Atlantic States sectional tournament are scheduled to meet Willis Maurice C. McLoughlin and Tom Mundy, the Los Angeles team which was the Pacific coast champion, a contender for particular attention on the National meeting.

PROBABLE SEMI-FINALISTS.

Lycett and Thomas, Brookes and Patterson, McLoughlin and Bundy and Johnson and Griffin are favored to come through to the semi-finals, which will be played tomorrow. The will, of course, bring the two Australian teams together in the upper bracket, and those who have watched them practice say that Brookes and Patterson should experience little trouble in the first round. Williams and Washburn are the dopesters say that they will make easy work of the Voshell and Tom Bundy, so the passage for Thursday's final seems to be clear for Brookes against Williams and Griffin, and that will be a pretty worth traveling many furlongs to see.

Williams and Washburn, who captured the New England title on the Longwood Hill courts two weeks ago, have the task in the second round of defeating Harold Throckmorton of Plainfield, N. J., and Ichiya Kumagae of Japan, the Middle States champion in four hard-fought sets. The score was 6-4, 4-6, 6-4, 6-4. The match was a fight all the way and kept the gallery edge from beginning to end. Williams, the idol of the Longwood club, was not at his best. He has not been in practice, he added, since he left the army.

WILLIAMS OFF FORM.

Williams netted and outed more than Washburn, but on the other hand his play was more spectacular and won more frequent applause. His service was getting fairly well. Kumagae was at his best—the best that R. Lindley Murray, the American champion, out of the running in the singles last week at Newport. His rapidity with which the Jap covered the court was marvelous, and the Throckmorton boys a little stronger in the pinches the result might have been different. The point score:

FIRST SET.

Williams and Washburn	1	4	4	0	4	1	6	30	6
Kumagae and Throckmorton	4	6	2	4	1	2	4	28	4

SECOND SET.

Williams and Washburn	4	6	4	4	1	2	4	27	6
Kumagae and Throckmorton	6	4	6	4	4	4	6	33	4

THIRD SET.

Williams and Washburn	4	1	4	5	6	4	4	28	6
Kumagae and Throckmorton	6	3	6	7	4	6	1	30	4

FOURTH SET.

Williams and Washburn	1	4	4	3	4	4	2	26	4
Kumagae and Throckmorton	6	4	6	5	6	2	6	35	6

McLoughlin and Bundy had to go their hardest to defeat Willard Davis and H. Van Dyke Johns, another California team, who hold the western national title. McLoughlin is still heavy on the court, but he managed to place his terrific smashes with more accuracy than he showed last week at Newport. He also did some pretty work in outmaneuvering his opponents. Driving them into the back court, all set for a smash, he would ease over a soft one that barely cleared the net, dropping about two feet on the other side.

BUNDY'S GAME STEADY.

Bundy played a steady and consistently good game but seldom showed signs of brilliancy. Willis Davis won most of the gallery's appreciation for the losers. He frequently resorted to lobbing tactics to get his opponents into the back court, and then put over a cross court placement, or shot through them. Johns obviously was having an off day. Almost one-fourth of the games played went to deuce.

The point score.

FIRST SET.

McLoughlin and Bundy	2	4	4	3	4	1	4	23	6
Davis and Johns	4	6	2	6	6	4	1	29	4

SECOND SET.

McLoughlin and Bundy	4	4	6	5	4	5	2	4	4	5	4	53	7
Davis and Johns	6	2	4	7	6	7	4	6	2	7	6	54	9

THIRD SET.

McLoughlin and Bundy	6	2	1	4	5	2	4	5	2	2	6	45	6
Davis and Johns	4	6	6	6	7	5	6	7	4	4	4	55	8

FOURTH SET.

McLoughlin and Bundy	2	4	1	4	6	2	4	6	2	4	3	38	6
Davis and Johns	6	2	6	6	4	7	6	4	6	6	5	58	8

FIFTH SET.

McLoughlin and Bundy	2	4	1	4	2	4	5	3	2	5	4	36	6
Davis and Johns	6	2	6	6	4	6	7	5	4	7	6	60	10

RULES FOR DEPARTMENT.

Considering the tendency of the gallery at the last Longwood tourney play, much as if they were at a baseball game, and to place emphasis on meeting upon the accuracy of vision and mental capacity of the linesmen and umpires when close decisions were made, or to rool lustily for their favorites, the committee has had printed on the back of the programs the following paragraphs from the National Tennis Umpires' Association manual.

"Do not applaud or give vocal expression of your feelings while a rally is on, but wait until a point has been played and then applaud all you want to.

"Do not applaud errors; your approval should be given to good strokes only. Do not applaud a shot that goes out of bounds or into the net, even if it gives a point to the player whom you wish to win.

Britt Proves His Class by Defeating Brady

By JACK CONWAY.

Frankie (Young) Britt proved once more he is the class of the New England lightweights when he defeated Ralph Brady of Syracuse in a torrid twelve-round conflict at the Fenway A. A. The New Bedford youth showed all of his former skill and was out front by a comfortable margin when hostilities ended.

There was a certain element in the audience who did not approve of Referee Jerry Mooney's decision. They permitted sentiment to get the better of their judgment.

Britt not only won the contest on points, but the referee could have awarded him the decision a dozen times on a foul. Brady was guilty of serious infractions of the rules. He brought his left knee up at least ten times when Britt had him backed against the ropes. He used the back hand punch, wore a rubber band over his teeth and held his opponent's gloves repeatedly.

Mike Crise, who was in Britt's corner, at no time asked that Britt be given the decision on the foul. He was so confident that the New Bedford favorite could outpoint his rival despite the latter's tactics that he was willing to let the finale go the distance.

EIGHT ROUNDS ARE BRITT'S.

At the best Brady only had three rounds in his favor. They were the third, eighth and tenth. He held his own in the twelfth. The other eight sessions ended in Britt's favor.

Brady tried hard to get a draw by making a whirlwind finish. Many of the well-versed fans here, however, scarcely thought others so. Britt's body and arms were blacked by the fast one-two distance from the ring it looked as though Brady was doing a great deal of execution with his punches, when as a matter of fact Britt was getting inside of most of his rivals' swings and scoring with stinging wallops to the body.

Britt had a decided margin in his favor in the first round. His left kept japping like a machine gun and had Brady puzzled. The Syracuse boy showed to better advantage in the third session and grabbed the honors.

LOST RUBBER BAND.

Britt came back strong in the fourth and outpointed his rival. In this stanza, Brady lifted his left knee a couple of times in the clinches. He also lost the rubber band over his teeth when Britt soured with a stiff left jab. Brady, however, picked up the band from the floor and put it back in his mouth.

Britt was out in front in the fifth round. In the sixth chapter the New Bedford lightweight dazed his rival with a right hand punch to the jaw. He had the round and the eighth by comfortable margins.

Brady did some effective work in the seventh and scored with a couple of solid right hand blows. It was his round.

ROUGH WORK IN NINTH.

There was a lot of rough fighting in the ninth stanza. In one of the mixups both boxers fell to the canvas. It was Britt's round by a shade.

By some whirlwind milling Brady grabbed the honors in the tenth frame. The eleventh was Britt's round, while it was fifty-fifty in the twelfth.

Tony Valtin Brighton featherweight disposed of K. o. Brennan of East Boston in the semi-final contest of eight rounds. In another bout billed for eight frames, Frank Tillo of the North End stopped K. O. Joe Leonard of Roxbury in two frames. Buddy Logan of East Boston beat Arthur Ross of the North End in a six-round preliminary.

TELLIER, BRADY AND GORDON QUALIFY

Men Win Right to Play for Professional Golf Championship

The qualification round for the New England division of the Professional Golfers' Association tournament, which takes place next month at the Engineers' Club, New York district, was held over the links at the Kernwood Country Club, Salem. Play was at thirty-six holes, and the first three on the list are eligible.

Louis Tellier of Brae-Burn and George Gordon of Wannamoisett, Providence, R. I., tied for first place with a medal score of 149 for their two rounds. Tellier broke the record for the links, held by Francis Ouimet. Ouimet had a 73, while Tellier was one stroke better.

Mike Brady, with 151, finished third and qualified.

MIKE O'DOWD WINS FROM JACKIE CLARKE

Syracuse, N. Y., Aug. 12—Middleweight Champion Mike O'Dowd outboxed and outfought Jackie (Clarke) Twin) Sullivan of Boston won in ten rounds from Soldier Jones of Toronto. Sullivan's clever boxing and side-stepping fairly bewildered his young and rugged opponent.

JACK "TWIN" DEFEATS SOLDIER JONES ON POINTS

Buffalo, N. Y., Aug. 12—Jack (Twin) Sullivan of Boston won in ten rounds from Soldier Jones of Toronto. Sullivan's clever boxing and side-stepping fairly bewildered his young and rugged opponent.

WRIGLEY'S
KEPT secret and special and personal for you is WRIGLEY'S
in its wax-wrapped air-tight package.
A goody that is worthy your lasting regard because of its lasting quality.
Three flavors to suit all tastes. Be SURE to get WRIGLEY'S
Sealed Tight Kept Right
The Flavor Lasts
WRIGLEY'S SPEARMINT
WRIGLEY'S DOUBLEMINT CHEWING GUM
WRIGLEY'S JUICY FRUIT CHEWING GUM
THE FLAVOR LASTS
UNITED PROFIT SHARING COUPONS
9

Outdoor Sports

Copyright, 1919, by International News Service, Inc.

By Tad

Not Alone

SOX AND BROWNS IN GETAWAY BATTLE

By NICK FLATLEY.

Out in the West where pennant hopes flare high, the rosin bag of trepidation just now is the American League circle. The Red Sox are about to start a campaign through the far parts. They leave tonight, after winding up with the Browns.

A short time back, the battle thing would have been a walkaway for the champions. Huggins and Co. were not only for the Hug and were even hot now. It's a walkaway for the champions just the same, but themselves, and have been giving the contenders the meanest sort of a reception hereabouts.

In the stand just coming to a close the five teams that are still in the title scramble have been defeated eleven times at the Fenway while getting away with a half dozen victories. All comers look alike now and if the Boston ex-champs can make the series 12 to 5 in the Browns' favor they will be the best.

SURE TO MAKE TROUBLE

And right here Tom Parkinson will make trouble for the Red Sox. He has been the only pitcher to beat the world's champs so far this season. He's going to work against us again and it would be no surprise if he turned in another victory.

Parkinson is a southpaw who has the ability to keep the ball low and he is particularly effective against batters who like to hit the ball in the air. He has been pitching great ball all season and is one of the few hurlers in the league who has a better record against the first division clubs than he has against the tail-enders.

Parkinson has been working every four days and will be ready to go against the Red Sox. He is due to pitch the first game of the series with the Yankees, White Sox and Indians, decided with the Tigers and then have a two-game series with the Browns in this farewell engagement.

The addition of Hoyt and Russell to the sharp shooting department has given the team confidence in its pitchers, and that spirit is reflected in the general work. Ruth, Bush, Mehan and Shawkey are not just under the .500 mark, and any squad with four big guns is a dangerous outfit for the best the game boasts of. It looks like a very good team to come with a little extra speed and get that two-base hit that is delivered with the bases full in the ninth inning. Maybe that's more to look for but we don't think so.

PENNOCK BAFFLED BROWNS.

As regards the game, the Sox won it, 1 to 0, Herbie Pennock getting the verdict over Allen Sothoron. It was one of those pitcher's battles with his scarcer than cheap food, and nothing much sensational to the crowd. Herbie held the Brownies to four hits and they never really had a decent chance to score.

The enemy hurler wasn't for being fed, though he had several narrow escapes owing to poor support. But the defect was solely his fault in every one of the seventh, after two were out. Hooper snatched a sinking past short, and Sothoron seconded. He passed Witt, Bush and Ruth, and just naturally gave the game away. It was one time that a pass to Ruth didn't injure that slugging individual's feelings.

On the ninth just twenty-four Brownies had faced Pennock who has recovered marvelously from a strained back or something of the sort. Two hostile made hits, but both were promptly doubled up, the Sox being in a mood of perfect fielding. The slim southpaw let down a bit in the ninth, and St. Louis chopped out a pair of hits, but they might just as well have saved themselves the trouble.

"TWO AND THREE"

"PUTTING THE NEXT ONE OVER"

WITH "BUGS" BAER

A BIRD living the upside-down life of a baseball umpire could give some good advice to the Government. The Gov. is trying to draw a distinction between feeding the people and feeding the public.

• • •

THE Gov dopes that it will flatten the dizzy cost of cakes by selling food at cost. That's wrong all over like a giraffe with a sore neck. Selling food at cost won't do.

It's too much.

• • •

BEFORE investing your sinkers in war grub you want to state what brand of the cereals you think will fit your epidermis. There is the food the marines stuffed. Take those the buddies gulped and also under food. You can have your pick of three different brands. The marine food was beans. In the food was beans and sailor food was beans.

• • •

THE food question is especially stupid over in Brooklyn. First the citizens got knock-kneed from lack of food. Then along comes a street car strike and the Brooklyn birds are walking emsolves bowlegged. It's a tough career. When it isn't one thing, it's another. And when it isn't either it's both.

• • •

BY going after the food vegies, the government has wanted the Holstein in the nimnocle. By packing the cold storages hounds away in cold storage the government can make the worms so skinny bolts. Lack 'em in a concrete jug and tie the key to a rabbit. If they squawk for food let 'em eat their way out.

• • •

WHEN the trials of the profiteers rattle off, it will be impossible to pick an unbiased jury. Most everybody has either read about food, ate some at one time in his career or formed an opinion about a sirloin steak or the fatchinned butcher who sold it. The fine for food swindling is five thousand buttons, two years in the jail bungalow, or both. Two years in the house with the iron portieres may be the wrong sentence. Five thousand smackers may also be the wrong verdict. In order to appease justice and make certain that the little saunt-eyed juror with the brown derby doesn't go home and beat his wife, the court gives you both out of the fullness of the heart and the emptiness of his stomach. Any last message to the folks?

• • •

IT is impossible to pipe why the lawmakers wasted words about five thousand herrings (or two seasons in the vat, when OR BOTH covered the subject copiously.

• • •

IT'S time that the courts burned all the Blackstone bunk and got out a new book. When trying the food hawks the judges could turn over the pages while the jury lamped the pretty pictures. They could pass up the five thousand assessment page, rip out the two-year rest cure and turn to the nice curly page where it chirps, OR BOTH.

• • •

NO jury needs a barge load of law books stuffed with double jointed English. One book, one page, one paragraph will two words OR BOTH.

VALGER PICKED TO WIN OVER PARKER

Armory A. A. Selections

Benny Valger to beat Charley Parker.

Joe Gibbs to beat Young Quill.

Burt Jones to beat Tootsie Jones.

By RINGSIDE.

Benny Valger, fifty New York [illegible] to 6 favorite [illegible] Mechanics Building tonight, under the auspices of the Armory A. A.

Valger, dazzling speed and ability to score with a left jab are the factors which his supporters believe will [illegible] Parker, who is from [illegible]

The Little New Yorker has engaged in some of his most important bouts in the ring. By his victory over Jimmie Dyer at the Armory A. A. last month, he proved he was entitled to be rated one of his weight in the country.

[illegible]

At present Valger is trying to get a match with Johnny Kilbane, the featherweight champion. A Newark promoter offered $12,000 for the contest, but Kilbane refused to accept. Valger was to get $5,000. Joe Jacobs, acting for Valger, accepted the terms, but Kilbane refused to [illegible]

Joe Gibbs of this city and Young Quill of Brockton will go eight rounds in the star bout of eight bouts scheduled. Gibbs is a big hit by his flashy work in local rings, until recently not being quite up to Everett standard. [illegible]

Burt Jones of Revere and Tootsie O'Toole of South Boston will meet in a six-round contest. There will also be another preliminary, with what [illegible]

[illegible]

Bob McKirdy has arranged an attractive preliminary card to support Joe Fagan and George Robson, who will clash in the feature bout of two rounds at the Lexington A. C. Friday night. Willie Robe is of the Dudley School and Frank Agear of the South End will do the honors in the semi-final tussle of eight rounds. Jack Rogers and Eddie Tillo, North End rivals will box six rounds, while Bobbie O'Brien of Dorchester and George Crespo of the South End will also exchange blows in a six-round event.

Garvin Beats Terry

Dover, N. H., Aug. 12—Young Garvin of Somersworth won from Fighting Terry of Lawrence Mass., in 15 rounds at Quamphegan Park.

A. L. DIRECTORS TO WHITEWASH CARL MAYS

New York, Aug. 12—A conference of the board of directors of the American League to consider the suspension of Pitcher Carl Mays and the management of the affairs of the office of the president of the American League will take place Thursday, following an invitation of the board of [illegible]

Ban Johnson says as the head of the American League is empowered [illegible] Mays and a number of players who were suspended [illegible] Johnson over the suspension of Mays, but they are going to take other steps [illegible] Mays. They will not stop there. According to the notice of the meeting they are going to investigate the management of the affairs of the office [illegible] Johnson, president [illegible]

MICKEY FORWAL.

Ban Johnson says as the head of the American League is empowered [illegible] Mays and a number of players who were suspended [illegible] Johnson over the suspension of Mays, but they are going to take other steps [illegible] Mays. They will not stop there. According to the notice of the meeting they are going to investigate the management of the affairs of the office [illegible] Johnson, president [illegible]

BAN IN COURT.

The Ban Johnson [illegible] was a surprise to baseball men generally, through his attorneys [illegible] postponement of the hearing of the injunction case of Carl Mays. Johnson was to have appeared in the supreme court today to show cause why he should not be restrained from enforcing Mays' suspension, thereby preventing the Yankee pitcher from [illegible]

No word has been received from Johnson or his attorneys [illegible] the federal courts would [illegible] Mays' case, or even [illegible] Johnson's request [illegible] Johnson has been

This Day in History—August 12, 1919

THIS is the anniversary of the death in 1827 of William Blake, poet, engraver and lithographer. Blake believed that he held converse with the spirits of Dante, Virgil, Homer, and he died in poverty. He was a martyr [illegible] ordinary men.

Whatever Good Is Said of Us, We Learn Nothing That Is New

Magazine Page

Rain as a Sanitary Agent

FREQUENT and moderate rain is the most effective of all sanitary agencies. It cleanses the ground and the air. The ammoniacal and other exhalations continually arising from decomposing animal and vegetable matter are all more or less soluble in water and are largely removed by gentle rain.

The Love Gambler

A New Serial by a Famous Writer

SERIAL REPLETE WITH ABSORBING INTEREST

David DeLaine, War Hero, Is Left a Fortune by His Aunt's Will Provided He Marries the Girl of Her Choice

By Virginia Terhune Van de Water

(Author of [illegible] and best

CHAPTER [illegible]

D[illegible]

[illegible] week, and [illegible]

[illegible]

[illegible]

[

Krazy Kat

Copyright, 1919, International Feature Service, Inc.—Registered U. S. Patent Office.

POOR LIL FELLA HE'S LOST HIS FODDA
I WANT ME POP WA-AAA I WANT ME POP !!
AND DO YOU WANT YOUR FODDA, LIL CHILD ?
NO, I DONT WANT ME FATHER - I WANT ME POP !!
ME SODA POP AW-A-AAA -
8-12

THEN THE FUN BEGAN

THE GENERAL

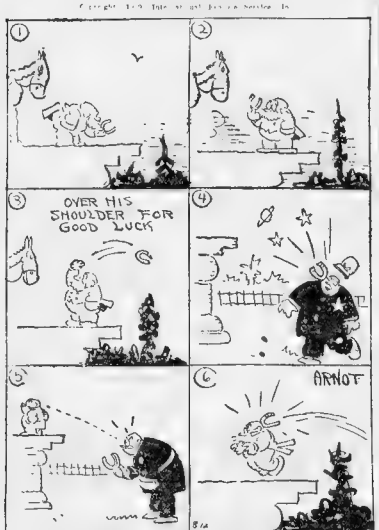

Kabibble Kabaret

Copyright 1919, International Feature Service, Inc.—Registered U. S. Patent Office.

DEAR MR. KABIBBLE,
DO POKER PLAYERS EVER COME HOME MUCH?
MRS. BLIVITZ.

YES. THE GAMBLING HOUSES ARE RAIDED EVERY ONCE IN AWHILE !!

BRINGING UP FATHER

Copyright, 1919, International Feature Service, Inc.

By George McManus

YES, CAPTAIN-I'LL HAVE HIM COME RIGHT DOWN TO SEE YOU. I HOPE I'LL MAKE A FAVORABLE IMPRESSION. YOU KNOW, THIS IS MY FIRST TRIP.
CAPTAIN JONES WANTS YOU TO DINE WITH HIM ON HIS BOAT SO SHE'S ALL READY-I INSIST ON GOING-HE MUST BE A GENTLEMAN-
I SUPPOSE MAGGIE THINKS JONES IS CAPTAIN OF A DREAM LINER-
JONES-OLD BOY-IT'S A SHAME THE WAY YOU'VE TREATED MAGGIE-
8-12

JERRY ON THE JOB

Copyright 1919, International Feature Service, Inc. Registered U. S. Patent Office.

Can't Fool an Old Resident

HOHO- WHAT A CLEVER SORT BUTTON ON THAT COAT-CLEVER-CLEVER INDEED!
DO YOU HEAR THE QUESTION I JUST ASKED ?
EH, I SAY, SHOOT- WHAT WAS IT ?
LAUGH-I THOUGHT I'D DIE-HE WANTS TO KNOW WHAT TIME THE 5:15 LEAVES- OH DEAR ME SO SILLY.
WELL?
NOTHING SILLY ABOUT THAT-THAT GENTS LIVED HERE FOR YEARS AND YEARS-
AND HE KNOWS THE 5:15
8-12

ABIE THE AGENT

Copyright 1919, International Feature Service, Inc. Registered U. S. Patent Office.

That's Something Else Again

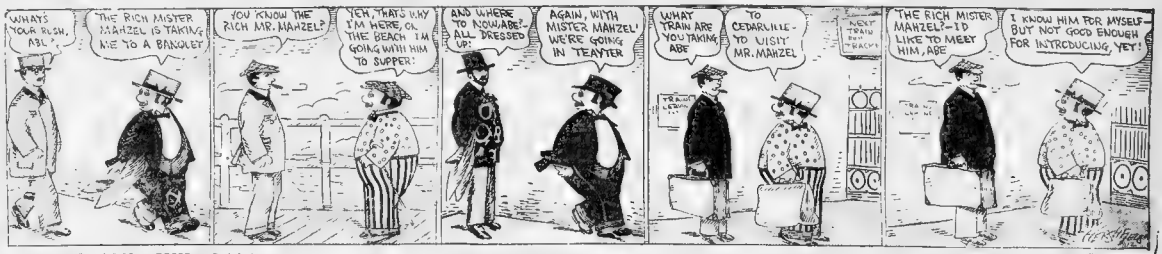
WHAT'S YOUR RUSH, ABE?
THE RICH MISTER MAHZEL IS TAKING ME TO A BANQUET
YOU KNOW THE RICH MR. MAHZEL?
YEH, THAT'S WHY I'M HERE, OL THE BEACH I'M GOING WITH HIM TO SUPPER!
AND WHERE TO NOW, ABE? ALL DRESSED UP!
AGAIN, WITH MISTER MAHZEL! WE'RE GOING IN TEAYTER
WHAT TRAIN ARE YOU TAKING, ABE
TO CEDARVILLE- TO VISIT MR. MAHZEL
THE RICH MISTER MAHZEL?-I'D LIKE TO MEET HIM, ABE
I KNOW HIM FOR MYSELF- BUT NOT GOOD ENOUGH FOR INTRODUCING, YET!

POLLY AND HER PALS

Copyright, 1919, Newspaper Feature Service, Inc. Registered U. S. Patent Office. Great Britain Rights Reserved.

The Kitchen Loses Interest for This Youth

THAT'LL BE ABOUT ALL FROM YOU CLARENCE KIDMORE!
TAKE OFF THAT APRON AN MARCH YERSELF OUTTA THIS KITCHEN!
POLLY, GO SET IN THE PARLOR- TOO SOON HE WUZ BUST NOTHIN MORE
FUNNY HOW THAT CLUMSY COOTS DRAW A MARVELOUS MAUDOLFEUER
YEAH! ON HIM!
RING RING!

US BOYS

Copyright, 1919, International Feature Service, Inc.—Registered U. S. Patent Office.

Skinny's Half Would Be the Left Shoe

WHERES THAT GUY WHAT CHUCKED YOU A QUARTER TO STOP YOU FROM SINGIN' THE OTHER DAY?
SECOND WINDOW FROM THE BOTTOM DOWN ON DORGANS ALLEY, UP BY THE PINK FLATS!
WHATCHA GONNA DO, GO DOWN THERE?
YEP!-I'M GONNA YELL UNDER HIS WINDOW AND HE MIGHT CHUCK SOMETHIN' TO ME!- YOU STAY HERE!
THAT AINT FAIR. IF HE GETS SOMETHIN, I OUGHTA GET HALF FOR TELLIN' HIM. IM GONNA GO RIGHT UP TO HIM AND MAKE HIM COME THRU!
HUXTRA! HUXTRA! HUXTRA!
BEAT IT!
TOM McNAMARA 8-12

HON AND DEARIE

Copyright, 1919, International Feature Service, Inc.

Especially Not in This Instance

HATTIE
THAT CAVE MAN STUFF IS ALL WRONG - WOMEN FREFER KINDNESS THAT CAVE MAN STUFF MIGHT HAVE BEEN ALL RIGHT WITH THOSE RUFF KINOBANT FOLKS BUT NOT TO DAY NO SIREE.
WHY THOSE CAVE MEN USED TO CHASE THE POOR GIRLS AROUND WITH CLUBS NO S.R. NO ONE CAN TELL ME THAT THAT NON THE STUFF WOULD GO IN THIS AGE.
THEY'LL NEVER CATCH ME BEING MEAN OR UNDESIRABLE TO THE WEAKER SEX.
SAY STUPID UP STAGE - THIS CORNER IS NO PARKING PLACE.
YES, MAM'!
LADY COP.

Stocks Weak in New York at Noon---Trading Dull During Morning---Steels a Receding Group

FRENCH MONEY BUYS LESS IN U. S.

The depreciation in francs has been a recent feature of foreign exchange and during the past week the amount of money used in France in the United States government and by the commercial interests in the United States, as compared with the amount of francs necessary to purchase it, was worth 12.13 francs in Paris. The normal valuation of the dollar in the specie basis of France is 5.18 francs, so that if a million francs were sent for buying American exchange in Paris there would be about 412,000 francs left over. Within the past week with the depreciation in the purchasing power of the franc, the exchange was such that a million francs would buy about 82,000 francs, or $123,000 worth of exchange.

The French have not bought in this country to the extent expected when hostilities ceased, and with the increase in the diminishing purchasing power of the franc. Within the past few weeks with the drop in the value of the franc, there has been a trade balance in favor of France. For instance, it is said that France sold this country totalling $17,627,666, while our imports from France amounted to $132,262,346. The total exports from France for the month were $149,890,012.

AT PAR
$10 Per Share
8% Old Colony Woolen Mills Common

Successful company having no bonded debt and owning two valuable water powers.

Company is paying dividends and has substantial growing business.

EARNEST E. SMITH & CO.
Specialists in New England Securities
52 Devonshire Street, Boston
Member New York and Boston Stock Exchanges

BOSTON STOCKS

Prices on the Boston Stock Exchange from the opening until 12:30 p. m. listed the following range:

Stocks	Open	High	Low	Latest
Alaska Gold	27¼			27¼
Am Ag Chem	102¼	102¼	102¼	102¼
Am Ag Chem pf	100	100	100	100
Am Sug Ref pf	117			117
Am Tel & Tel	104	104	104¼	104¼
Am Woolen	104¼	104¼	104¼	104¼
Anaconda	57¼	57¼	57¼	57¼
Bay State Gas	13¼	13¼	13¼	13¼
Beech Nut Pack	87	87	87	87
Boston & Maine	46	46	46	46
Cal & Arizona	78			78
Calumet & Hecla	76			76
Century Steel	12		11¾	11¾
Chino Copper	42			42
Copper Range	43			43
Dist Fed Telegraph	15			15
Edison Electric	140½	140½	140	140
East Boston	3			3
Eastern Steamship	16			16
Eastern Mfg Co	16			16
General Electric	161½	161½	161½	161½
Hedges	6			6
Int Nickel Co	48¾	48¾	48¾	48¾
Int Products pf	8			8
Island Creek	49¾	49¾	49¾	49¾
Kelly Springfield	43	43	43	43
Lake Torpedo	12			12
Lake, McNeil	28	28	28	28
Mass Gas	76			76
Mass Electric pf	13			13
Maxwell Motor	10			10
Mexican Petroleum	143	143	143	143
Mex Coast Coal	18			18
Midland	3			3
New Cornelia	26¾			26¾
New Idria	12			12
N E Tel & Tel	96½			96½
North Butte	7			7
North Lake	2			2
Old Dom Co	45			45
Punta Sugar	66			66
Quincy	70			70
Rockl Wolverton	25			25
Ryan Car	39½			39½
South Lake	4			4
Swift & Boston	48¾	48¾	48¾	48¾
Tenn C & C	37			37
Tri-Bullion	1			1
Tri-Continental	107	107	107	107
Tri-Continental pf	75			75
Tuolumne Cop	3			3
United Drug	150	150	150	150
United Drug 1st pf	92½			92½
United Drug 2d pf	150	150	150	150
United Fruit Co	130	130	130	130
United Shoe Mach	60½			60½
U S Smelting	66½			66½
U S Smelting pf	50½			50½
U S Steel	104	104	104	104
Utah Apex	4			4
Utah Copper	87½			87½
Ventura Cons	15¾	15¾	15¾	15¾
Victory Liberty	99			99
Wilson & Co	69	69	69	69
Winona	60			60
Wolverine	60			60

BONDS.

Am Tel & Tel 4	100½	100½	100½	100½
Am Sug Ref 6	80	80	80	80
Mexican Pet 7s	96¾	96¾	96¾	96¾

GOVERNMENT BONDS.

Liberty 3s	99 84	99 64	99 84	99 84
1st 4s 1932-47	96 84	96 84	96 84	96 84
2d 4s 1927-42	92 84	92 84	92 84	92 84
1st 4½s 1947-65	96 34	96 34	96 34	96 34
4s 1925	94 64	94 64	94 64	94 64

Stocks	Open	High	Low	Latest
Victory Notes 4½	99 76	99 88	99 86	99 86

Boston Curb

Opening prices on the Boston Curb today were:

	Yesterday's closing	Today's opening
Allouez	22½	22½
Arizona Com	40	40
Black Mesa	3	3
Butte & Ely	2	2
Butte & Superior	70	70
Calumet & Corbin	4¾	4¾
Crystal Gas	30	30
Davis Daly	1	1
Emerald	2¾	2¾
Hancock	43	43
Mother Lode	2	2
Mohawk	57½	57½
Nipissing	8	8
Ohio Copper	1¾	1¾
Rex Oil	1	1
Ryan Nevada	2	2
Seneca Copper	20	20
Superior & Boston	1¾	1¾
Superior & Pittsburg	3¾	3¾
Tonopah Belmont	1	1
Tonopah Extension	1¾	1¾
Trinity	1¾	1¾
U S Continental	1	1
U S Zinc	1	1
West End Consol	1	1
Wolverine	60	60

AMERICAN WOOLEN HOME BUILDING FOR HELP

The American Woolen Company is planning to cut down living costs for its employees by keeping them in their own authority and eventually stop paying rent. The company will build individual houses in towns where they quarters are needed, and if the employee is in the employ of the company the rent and other costs the company's association, Inc., formed by the company, will carry the balance at 4½ per cent. interest rate.

The rent paid by the owner and occupant will be normal in amount and will apply against carrying charges and the mortgage principal. If he leaves the employ of the company he must find a new mortgagee or the association will foreclose. The house will have four, five or six rooms, electric lights, plumbing, stoves, and sufficient ground to enable the owner to have a little garden.

Fidelity Steamship Fleet

The Fidelity Steamship Company, a $5,000,000 Boston corporation, is ready to take a fleet of six or eight ships if bidding upward of six or eight trade. It is negotiating with the government for buying the Fidelity Shipbuilding Co. plant on Staten Island. The company's officers are Boston men, the capital stock is held by Charles F. Cox, president and general manager, and A. L. Stark, vice-president. Captain Crosby is vice-president of the Interstate Transportation Company and for two years was Eastern division manager for the U. S. Shipping Board. Mr. Stark is vice-president of the Fidelity Trust Company.

Butte and Superior's Output

Sale for production for July totaled 7,800, that total compared with 11,500,000 in the last month of hostilities. Silver production was 150,000 ounces against 220,000.

PRICE CHANGES NARROW AS A RULE

By W. H. ROSS,
Financial Editor.

Stocks were weak in New York at noon, after being lower from the opening. The market was strongest around it ended up but better than irregular at the end, changes being small. Trading was dull, the total for the first hour of business being 400,000 shares. The morning call rate was 6 per cent.

Prices were off 1 to 2 points at 12 o'clock were Southern Pacific, Reading, Canadian Pacific, Southern Railway, Mexican Petroleum, New York Central, Baltimore & Ohio, Pennsylvania, Atlantic Coast Line, Chesapeake & Ohio, Union Pacific, Northern Pacific, Rock Island, Kansas & Texas, Missouri Pacific, Great Northern, Erie, Lehigh Valley, Chicago, Milwaukee & St. Paul

Real Estate—Miscellaneous

PAINT $1.50 a Gal.
Lot Includes House Paint, Floor Paint, Flat Paint, Wagon Paint and Varnish Stains.
FALVEY PAINT CO. 56 Pearl st, 70 Canal St.

PAINT $1.75 a Gal.
Washable Ever Heavy Body. Brushes at Actual Cost. Free local delivery AM for catalog.
SOUTH END HARDWARE CO. 566 Washington and 1 Eglund st., Boston.

WALL PAPER Clean Rooms for Summer Boarders
HICKEY'S, 180 Friend St. Near North Station

PAINT $1.75 GAL. 22 Shades' pend for color card Varnishes at Lowest Prices.
ELIOT HARDWARE CO. 88 Portland St.

HERE IS
A bargain; two-family house, located in Medford, five rooms each in good condition, shingle roof, price $2900; can take $200 cash, balance monthly. Apply to OWNER, 10 Tremont st., suite 20.

Washington Wall Paper Co.
SALE continued this week; closing out many beautiful patterns of this season's stock. Prices low. Large quantities on hand. 1114 Wash. st., at foot of Dover st. L station.

✓ WALL PAPER will do more toward brightening up the home than twice the expense in anything else. Harry Beach Co. Alfred Peats Branch, 116 Summer St.

Real Estate—Belmont.

TO BUY, sell or insure, tel. Camb. 835 and ask WILLARD & CHAPIN, to probably know. Address 360 Mass. av., Cambridge.

Real Estate—Cambridge.

GARAGE LAND, 200 ft. frontage, 90 ft. deep; good trade. METCHIE, 671 Mass. av., Camb.

GOOD trades in 2 and 3-fam. houses. METCHIE, 671 Mass. av., Camb.

SELL to me, for cash, anywhere. METCHIE, 671 Mass. av., Camb.

Real Estate—Everett.

EVERETT 4-room bungs., $3; monthly. BIGNOS, 13 Hudson st., Chelsea; tel. 2040 W.

Real Estate—Greenwood.

GREENWOOD — Two-story bungalow, 6 rooms, bath, gas for cooking, electric light, steam heat, henhouse, 10,000 sq. ft. land; price $5,500. Tel. Wakefield 374-R. MRS. WRAY, Arundel av.

Real Estate—Medford.

2 FAMILY, Medford, steam heat, el. lights; $5,400. Bray Down. WALLACE & BASSO, 18 Main st., Winter Hill.

Real Estate—Revere.

REVERE—14 room 2-fam. house, hot w. heat, 1 min. to beach; income 2090, price $5,350. Tel. Revere 791-J.

Real Estate—Somerville.

2-FAMILY BUNGALOW $4,975.
$475 DOWN buys this recently built house, with electric lights, separate heating, separate gas ranges, hardwood floors, all open plumbing, separate entrances, large front and rear piazzas, everything in fine condition and a real bargain; call on or address GRATIAN & KNOWLES, 690 Broadway, Hall sq., West Somerville.

WINTER HILL—New 2-family, with all the modern improvements, el. lights, gas ranges, hardwood floors, etc.; good pazzas front and back; all sep.; a corking good trade at $5,900, $350 cash. CARTER BROS., 350 Somerville av., near Union sq. Open Sundays, 10 to 1. Tours evenings, phone 2090; 3 autos to show property.

FOR SALE, Near Highland av., 5 and 7 room house, all improvements, rents $32 per mo. $6,000, easy terms. 6-flat house, rent $1,440 easy, price $9,000, easy terms. WAIGH & BASSO, 8 Main st., Winter Hill.

TUNE, 2-family house, with improvements, near Highland av., and desired street; $5,900, easy terms. WORK Real Est., 84 Tremont st., Bos.

Real Estate—Roxbury.

ROXBURY Cozy 6-room cottage house $4,450, little down. PROCTOR, 13 Court sq.

Real Estate—South Boston.

SO. BOSTON—2-family, slate roof, $1,000, little down. PROCTOR, 13 Court sq.

Real Estate—Winthrop.

$4,800—8 ROOM, h. w. heat, near boat and station. 261 Wash. st., 2-9 or 0 to 9 A. M.

FOR SALE—House, 10 rooms, $7,000 to $22,000. MOORE, Highland Station, tel. 1041-R.

Real Estate Mortgages.

Merchants' Co-operative Bank
51 CORNHILL, BOSTON
September Shares on Sale August 13th and After
DIVIDENDS NOW 5¼ % PER ANNUM
Any Person May Hold Up to 40 Shares
BEGIN NOW TO SAVE MONEY

Stores and Offices.

WOBURN—$10; fine store for any business. Apply 41 Main st., or 1020-016 South Bldg., Boston.

OFFICE to rent, including light, heat and janitor service. Apply room 512, 7 Water st., Boston.

Apartments—Back Bay.

FURNISHED 4 and 5-room suites; also 1 unfurnished, 3 rooms; easy walking distance to stores, etc., 370 Columbus av., tel. 56 Back Bay 1460.

A ONE and two-room apartment to let. Call 9, R. 58331.

Apartments—Brookline.

FURNISHED APARTMENT
11 VERNON ST., Brookline, 6 rooms and bath. Tel. Brookline 1230.

Apartments—Charlestown.

3 ROOMS, gas, toilet, set range, hot and cold water, $3 per week. Apply JANITOR, 56 Russell st., Charlestown.

Apartments—Roxbury.

FOR SALE, 3 from, 17 rooms, all improvements, rents $612, sell $4,700. $700 down, 6 months, 7 rooms, 2 families, rents $1,200, sell $9,700, $1,000 down. JOHN M. MORRILL, 131 Harold st., Roxbury.

8 SUNNY rooms, bath, range, set tub, gas, $25 wk. Tel. Medford 1253-M.

Apartments—South End.

20 Mayo st., 5 rooms and bath $17.50
38 Kirkland st., 6 rooms and bath 20.00
1612 Wash. st., 2 rooms, steam heat 20.00
FOR LIGHT FAMILY.
806 Shawmut av., 5 rooms and toilet, $11 mo.
A. S. EVERETT & CO., 3 Pemberton sq.

5 PELHAM ST., 5 rooms, steam heat, $3.75; 6 rooms, 2c, steam heat; 4 large rooms, all improvements, $4 week. Apply LEVY'S DUTY STORE, 1419 Washington st., Roxbury.

Apartments—Miscellaneous.

WE HAVE several steam-heated apartments for light housekeeping; tel. 2050 Fort. MOORE CORP., 19 Tremont st., tel. F. H. 6420.

Furnished Apartments.

17 GARRISON ST. Furnished 3-room apartment, electric lights, private bath, hot water, $15.

Furnished Rooms—Cambridge.

HAMMOND ST., 85—Suite, three furnished rooms for light housekeeping; tel. 2064-J.

HARVARD ST., 844—Housekeeping rooms; business people only; also $2.00 and $3 rooms.

Furnished Rooms—Miscellaneous.

HOTEL WATERSTON
A BULFINCH PL.—Rooms for men, also, lights and elevator, heart of city; rates the and $1 each person; also weekly rates.

LIBERTY HOTEL
NEWLY built, for professional and travelers; 35c, $1 up day; special weekly rates, $6 week; rooms at st.; tel. Tilden Beach.

Rooms—Men—Rooms

UP-TO-DATE, 75 day, $2.50 wk. up. HOTEL ECHO, 408 Tremont st.; tel. Beach 55790.

Furnished Rooms—Back Bay.

BATAVIA ST., 14—Beautifully for front parlor, 2d room, bath floor; excellent private.

COLUMBUS AV., 409—Furnished room, light housekeeping, refrigerator.

HUNTINGTON AV., 81—Furnished rooms; reliable home centrally located.

ST. BOTOLPH ST., 29—Attractive front parlor, other square and alcove rooms, transient.

ST. BOTOLPH ST., 181—Fine furnished room, all improvements.

Furnished Rooms—Dorchester.

COLUMBIA RD., 294—Furnished parlor with 3 windows, for one or light housekeeping, convenience of steam heated suite, $4 $5 wk.

Furnished Rooms—Roxbury.

ARE YOU looking for furnished room in Roxbury? Call at the ROXBURY ROOM REGISTRY, 76 Waverly st., tel. 1061 Rox.

NICELY FURNISHED rooms to let. Tel. Roxbury 2000-W.

3 FURNISHED front housekeeping rooms; gas range, gas in each. Tel. Roxbury 1570-M.

LARGE front room, steam heat, private phone; 10 Minute st., suite 11. Tel. 2051-W.

PARKER HILL, AV., 90—Two rooms, hot and cold water, ice chest, cooking utensils, $4.75 weekly.

MORELAND ST., 40—Large, nicely furnished housekeeping room, hot and cold water, bath; from floor.

MT. PLEASANT AV., 29—Large front room on 1st floor; suitable for light housekeeping.

MT. PLEASANT AV., 36, Suite 2—Newly furnished room, steam heat, electric light, use of kitchen, all conveniences, $3.

ROCKLAND ST., 24—Front rooms, bath floor, side rooms, kitchen, laundry privilege.

Furnished Rooms—Somerville.

CUTTER ST., 10—2 connected rooms with kitchenette, unfurnished. Tel. Somerville 0060-W.

FURNISHED rooms for light housekeeping. F. B. WITHERELL, 110 Perkins st., tel. 574 W.

Furnished Rooms—South End.

VISITORS to Boston and permanent people, see list of rooms, also 60 beauties, $1.00 to $5. F. H. CONNAUGHTON, 18 Union pk.

PRIVATE FAMILY, no children, 12 Appleton st.

TREMONT ST., 647 (Union, front, square and side rooms, newly renovated, also transient.

W. NEWTON ST., 37—Handsome rooms, every room 3 windows, every convenience, also phone in every room, twin beds, shower baths, reasonable rates, $6, $7, $8 per week.

UPTON ST., 7—Furnished rooms, light housekeeping from $2.50 up, laundry, all conveniences.

WEST NEWTON ST., 56—Dining room with kitchen privilege; housekeeping front parlor, piano running water.

W. NEWTON ST., 92—2 front side rooms, quiet house.

WEST SPRINGFIELD ST., 278—Side and square rooms, $1.50 up; also front room, $3.

WORCESTER ST., 64—Large newly furnished sunny room, suitable for 2, $6; 1 $4.50.

WORCESTER ST., 98—Large sunny room, suitable for light housekeeping allowed, clean, quiet house.

Furnished Rooms—Winthrop.

DO NOT LEAVE WINTHROP
NEW 2 x 4 cars, 20 minutes from Scollay Sq.; bath, come for water, steam heat, reasonable prices. Apply to 21 Astor st., tel. H. B. 0786.

Board and Rooms.

WANTED—A refined lady in private family in or around Boston; references exchanged; 2 years' old baby. Address Boarder, 10 Bromfield st.

NICE home for children, with first-class board; tel. 61 Belmont.

Furnished Rooms Wanted.

WANTED—Room in Roxbury with American family or with Swedish family in the vicinity. K. 28, Boston Journal st.

Female Help Wanted.

WANTED
Experienced Stitchers on Canvas Footwear
Apply at Our Employment Office,
HOOD RUBBER CO.
Bigelow Ave., Watertown, Mass.

Machine Buttonhole Makers
WANTED FOR CHILDREN'S DRESS FACTORY; PIECE WORK PAY.
ALSO FINISHERS
THE STERN AND DIXON CO.
788 WASHINGTON ST.

Stitchers Wanted
Experienced on silk waists; also trimmers and finishers; steady work, good pay, 44 hours, steady work, good pay. SAXE STEARNS, 173 Summer St.

50 Experienced Stitchers
Wanted on middies and children's dresses, $15 per week to start. Apply
SAMUEL C. CO.
808 WASHINGTON ST.

STENOGRAPHER AND BOOKKEEPER
APPLY R. M. JEWELRY CO., 116 Portland st.

GIRLS WANTED
TO WORK in ready factory, no experience necessary, good pay. HOOKER & JOHNSON, 66 Eliot st., Boston.

Curtain Operators
WANTED, experienced operators on scrim curtains, steady work, good pay. PROVIDENCE CURTAIN CO., 30 Sudbury st., city.

GIRLS
FOR factory work, 16 to 20 years of age. J. G. PUSHEE & SONS, 3 Randolph st., off Harrison av.

GIRLS WANTED
TO TACK shoe shanks, gold while learning. AMERICAN SHOE FINDINGS CO., 423 Broadway, So. Boston.

Machine Operators
cloth and white buttonhole, also STAMP STEEL CO., Everett av., Roslindell, Everett.

WANTED
EXPERIENCED girl over sixteen. Hall with GLOBE BUTTON WORKS, 703 Washington st.

CASHIER WANTED
YOUNG LADY OR YOUNG MAN, one with high school education preferred. Apply L. H. BUTLER & CO.

EXPERIENCED STITCHERS
WANTED on overalls and coats, steady work and good pay. Apply SUFFOLK OVERALL CO., 2 Hudson st., city.

STITCHERS
WANTED on two needle machines. Apply to C. MAY, 1 Lincoln st., Boston, Room 1.

EXP. DRESSMAKER.
STEADY WORK, GOOD WAGES. APPLY R. 1, 2 and 3, 1 Lincoln st., Boston.

BOOK SEWERS WANTED. Apply W. F. RADLIFFE CO., 29 High st., Boston.

COOK, PARLOR MAID, waitress, chambermaid, laundress, 10 general housework girls, kitchen girl, chambermaids, waitresses, second maids, nurses, 10 general maids, 2 cooks, 2 waitresses, chambermaids and waitresses, chambermaids and laundresses for hotels, boarding and rooming houses, experienced or neat inexperienced girls; also 2 cooks, 2 waitresses, 2 chambermaids, second maid, housegirl, parlor maid, 2 waitresses to start, 6-day week, good wages, no Sundays, apply at once. HOTEL BOSTON EMPLOYMENT AGENCY, 271 Boylston st.

CHORUS GIRLS, for musical comedy, year's work. BREWSTER AMUSEMENT CO., 339 Tremont st.

DORCHESTER women wanted for regular work several days a week, references. Tel. Dorchester 4186-W.

Female Help Wanted.

WANTED -- WOMEN

And girls over 16 years of age to learn to make rubber shoes. Paid while learning. Good wages when experienced. The best of working conditions. Steady employment.

BOSTON RUBBER SHOE CO.
APPLY AT EITHER FACTORY
Malden Melrose

Wanted Young Women

to learn the confectionery industry. A highly paid occupation where neatness is essential.

SCHRAFFT'S
REG. U.S. PAT. OFF.
160 Washington St. North, Boston

WANTED—GIRLS AND WOMEN
To learn the steam gauge business; good positions also open on
Turret lathes
Drill pressers and
Light machine work
Good pay and steady work; labor trouble existing with male help.
The American Steam Gauge and Valve Mfg. Co.
208 Camden St.

Girls Wanted
Dippers
Tiers
Fancy Packers
Girls for General Work
APPLY
Boston Confectionery Co.
25 State St., Cambridge

Stenographer Wanted
Experienced in operating Remington or Underwood machine. Steady employment, good pay to competent persons. See Mr. Reed.
Joyce Bros. & Co.
782 Washington St.

MEN'S NECKWEAR
Wanted, Experienced Operators
And Finishers on men's neckwear. Good pay and permanent positions guaranteed. Also girls to learn the trade; paid while learning. Apply
IDEAL NECKWEAR CO.
109 Kingston St., 5th Floor

Skein Winders Wanted
KINGSTON KNITTING CO.,
37 Kingston St., Boston.

Ex. Wrappers and Tiers

Apply TOURAINE CO.
251 Causeway St.
EMPLOYMENT DEPARTMENT.

Girl Wanted

QUICK and accurate at figures, streets past 18, good pay and steady employment. Apply WARNER & GIBLIN CO., 75 Winthrop sq., Boston.

WANTED — Chocolate dippers and fancy packers.
HUNKEL & CO.,
253 Norfolk St., Cambridge.

GIRLS WANTED
FOR light factory work, good pay, steady work. Apply 1 to 4 p. m. at 31 High st., Boston.

EMBROIDERERS WANTED
ANY KIND, to work on power machine. Also one who knows how to run Singer machine. ISAAC & CO., successors to Colwell & Co., 231 Hanover st., Boston; tel. Richmond 5878.

WANTED—WOMEN
FOR sorting paper. Apply 23d commercial st.

FIRST CLASS all-round woman chef wanted at once; good wages. Tel 415-M Som. 3 Washington sq., Somerville.

MILLINERY MAKERS. Experienced, yearly position, no evenings, highest salary. NEW YORK MILLINERY CO., Dover st., Boston, Mass.

OPERATORS AND MAKERS, experienced on ladies' velvet suits; 51 steadiest at once. 11 Avon pl.

SALESWOMEN wanted for Saturdays, experience in dry goods business. DRITTER, 1080 Washington, near Dover st., station.

WAITRESS wanted. Apply 13 Winter st., SCOTCH CAFE.

WANTED—Girl 15 years to assist in housework and care of children. MRS. DAY, 40 Burrill st., Swampscott; tel. Lynn 3032-J.

Male Help Wanted.

Men Wanted for the U.S. Merchant Marine
to be trained as
Sailors, Firemen, Stewards
for
Good Jobs at Good Pay
on ocean-going ships
Pay while training. Board and quarters free. Ages 17 to 31. Bring birth certificate.
Apply to
U. S. Shipping Board
Recruiting Service, Street Floor
Custom House, Boston

WANTED
GAUGEMAKERS
TOOLMAKERS
MACHINISTS
LATHE HANDS
DRILL HANDS
POLISHERS
BUFFERS
MILLWRIGHTS
CARPENTERS
and LABORERS
Good pay and hours; labor trouble existing. Apply
American Steam Gauge and Valve Mfg. Co.
208 Camden St., Boston

Stitchers

To sew leather tops on rubber overs; also Wheeler & Wilson operators.
Converse Rubber Shoe Co.
MALDEN, MASS.

Experienced Cutters Edge Trimmer Turn Sewer
ALSO
EXCELLENT OPPORTUNITIES FOR BRIGHT YOUNG MEN TO LEARN THE BEST TRADES IN THE SHOE INDUSTRY. NONE BUT THOSE WILLING TO WORK NEED APPLY. MUST BE RESIDENTS OF BOSTON OR VICINITY. STRIKE ON. HUB SHOE WORKERS.
Thomas G. Plant Co.,
JAMAICA PLAIN

WANTED
Experienced Menders
on
Piece Dyed Worsteds
APPLY
AETNA MILLS
Watertown, Mass.

SHOE FACTORY WANTED
Closers Stayers
Pump Lining Makers
Experienced Skivers and Floor Girls
VICTORIA SHOE CO.
16 New St., East Boston

EXPERIENCED HAND WORKERS
for box factory. Excellent opportunities for steady workers
TOURAINE CO.
251 Causeway St., Employment Dept.

Female Help—Miscellaneous.

MOVIE ACTING
SPLENDID opportunity to take part in film productions; work under best directors; call for casting director, Brunton studio, 1 Park sq., Boston, Room 1, 2d floor, Tremont st. entrance; spring st., Medford Mass., phone 317.

LADIES—Earn $25 to $40 weekly; train you for the movies, gymnastic or vaudeville. Call or write, inclose stamp. 199 Boylston st., room 402.

Male Help Wanted.

WEAVERS
FIXERS, DRAWERS-IN, SEWERS
STRING-UP MEN
WATERTOWN U. S. A.
LOCAL No. 1367, F. W. OF A.

HARDWARE CLERK
WANTED Young woman with experience in retail hardware store; state salary. KNOWLES, 38 Seattle st., Cambridge.

Wanted, Pharmacist, Registered
OR ASST. registered; one who could handle or Polish preferred. MARKELL WESTON DRUG CO., 227 Hanover st., Boston.

BRUSH MAKERS
WANTED—Two kitchen men. Apply 30 Huntington av., Boston.

CUTTER ON SHIRTS wanted, to work in the country, good position for the right man; only first-class should reply. L. 30, American.

ENGINEERS, FIREMEN—Hawley Engineering School closed during August; reopens Sept. 2; you want higher wages; start with us early in Fall and get it; big demand for engineers and firemen; catalog free; also practical electricity school. 115 Huntington av., Boston.

Male Help Wanted.

WANTED

500 Outside laborers on construction work. High rate wages. Accommodations furnished. Any nationality.
50 General factory laborers on inside work.
20 Men with some experience operating heavy machines.
10 Buffers and colorers.
20 Steel polishers.
5 Gridley automatic set-up men.
5 Cleveland automatic set-up men.
2 Tinsmiths.
2 Motor oilers and maintenance men.
2 Belt repair men.
5 Men to learn electroplating.
10 Hardening shop men.
The New Departure Mfg. Co.
BRISTOL, CONN.

ATTENTION!

Why not let the railroad strike put you in the trucking business? Now is the time, as everything will have to be moved with motor trucks. See Mr. Anderson and he will show you how you can get in business for yourself with a small investment. AUTOMOTIVE CORP., 1027-1029 Commonwealth av., Brighton; tel. 1760.

WANTED, due to lock-out, 100 machinists; good wages, steady employment, good conditions. Apply 84 Linden Park st., Roxbury.

Filene's
Ambitious Young Man
TO LEARN a retail business; are preferably over 17, chance for rapid advancement for right person; attendance young man who is interested in future department store. Apply at 7th floor, employment store, for interview.
WM. FILENE'S SONS CO.

Wanted—Experienced Draftsmen and Tool Designers
APPLY
EASTON MACHINE CO.
SOUTH EASTON, MASS.

YOUNG MEN

TO LEARN lithographic trade, excellent opportunity for ambitious young men; steady employment; good wages. JOHN WORLEY, 42 Shawmut st., city.

DRAFTSMAN WANTED
FOR ORNAMENTAL IRON AND STRUCTURAL STEEL SHOP. APPLY AUSTIN MFG. CO., WALTHAM. TEL. WALTHAM 1102.

Tar and Gravel Roofers and Helpers Wanted
Apply BURGESS & BLOCHER, 18 Ensels st., Roxbury.

2 FIRST-CLASS FINISHERS
FOR ornamental iron work, good pay, steady work guaranteed. NATIONAL STEEL & IRON WORKS, Billings st., near Granite ave., Dorchester.

TWO PACKERS
WANTED, also cashier with three years in grocery business. APPLY BOSTON PURE MILK CO., 1 Cherry court, Dorchester.

PAINTERS WANTED
APPLY 16 Commercial st., Chelsea.

Male and Female Help Wanted.

WANTED
Experienced
Drawers In, Harness Raisers
AND
Weavers
On piece dyed worsteds.
APPLY
AETNA MILLS
Watertown, Mass.

Male Help—Miscellaneous.

GET READY FOR FALL AND WINTER
Prices Are Going Higher
Flannel Shirts, Wool Underwear, Coat Sweaters, Beach Jackets, Sheepskin Lined Coats, Fur Coats
Blankets-Lined Coats.
GREAT BIG BARGAINS NOW
UNION HAT CO.
139 Hanover St.
Doors Open Every Number
Under Its Mail
Save That Carfare

FENWAY AUTO SCHOOL
CALL, write or phone for our complete, practical, thorough instruction; guarantee; appointment day or evening. A. R. HAWES, MANAGER, 1269 Boylston st., Boston. Phone Mass. 4070.

$15 DRIVING COURSE—$15
FENWAY AV. AUTO SCHOOL—Learning driving and repairing; guaranteed; at most reasonable rates; call, write or phone Back Bay 1460.

105 Dudley St., Cor. Dudley Sq.
LOOK FOR THIS NUMBER
Near Elevated Station, Open Evenings
HILLS HILL 9, SATURDAYS HILL 11.

Miscellaneous.

$—JUNK—$
MIXED RAGS, 8c lb.; mixed paper, 2c lb.; books, $1.25 a cwt.; paper, 40c a cwt.; copper, 15c lb.; brass, 7c lb.; rubber, 2c lb.; highest prices for all junk and metal. Tel. Roxbury 2164 M and we will send team.

Agents, Canvassers and Salesmen.

SALESMEN—Write for list of openings and full particulars. Salary $2,000 to $5,000 yearly, plus bonus for men. Experience or expert knowledge of any of following lines unnecessary: Automobile, Accessories, Tires, Specialties, Tractors, Trucks, Gasoline Engines, Farm Implements, Paints, Oils, Roofings, Building and Heating Materials, Sheet Metal Work, Stoves and Ranges, Hardware, Groceries, Canned Goods, Flour, Feed, Cement, Brick, Lime, Sand, Gravel, Lumber, Coal, Wood, Fencing, Wall Paper, Sporting Goods, Men's Furnishings, Shoes, Rubbers, Boots, Clothing, Men's Hats and Caps, Underwear, Hosiery, Gloves, Mittens, Overalls, Shirts, Pants, Jackets, Men's Suits, Overcoats, Raincoats, Trousers, Vests, Leather Goods, Trunks, Bags, Suitcases, Valises, Harness, Saddlery, Horse Blankets, Robes, Whips, Dry Goods, Notions, Jewelry, Cutlery, Tools, Implements, Stationery, Office Supplies, Typewriters, Adding Machines, Cash Registers, Computing Scales, Time Recorders, Electrical Supplies, Motors, Dynamos, Batteries, Lamps, Fixtures, Wiring Supplies, Telephones, Electric Signs, Fire Extinguishers, Fire Alarms, Burglar Alarms, Safes, Vaults, Locks, Chemicals, Drugs, Medicines, Toilet Articles, Perfumes, Soaps, Cosmetics, Flavoring Extracts, Spices, Coffee, Tea, Cocoa, Baking Powder, Yeast, Cereals, Breakfast Foods, Confectionery, Ice Cream, Soft Drinks, Tobacco, Cigars, Cigarettes, Pipes, Smokers' Articles, Candy, Fruits, Nuts, Produce, Meats, Provisions, Fish, Oysters, Clams, Lobsters, Poultry, Eggs, Butter, Cheese, Milk, Cream, Ice, Wines, Liquors, Beer, Ale, Porter, Cider, Vinegar, Pickles, Sauces, Mustard, Ketchup, Olives, Olive Oil, Salad Dressing, Mayonnaise, Canned Goods, Preserves, Jams, Jellies, Marmalades, Honey, Syrups, Molasses, Sugar, Salt, Pepper

Real Estate—Miscellaneous.

PAINT $1.50 a Gal.
Let Includes House Paint, Floor Paint, Flat Paint, Wagon Paint and Varnish Stains.
FALVEY PAINT CO. 50 Pearl St, 59 Canal St.

PAINT $1.75 GAL.
Wagons Five Years
SOUTH END HARDWARE CO. 588 Washington and 1 Garland st., Boston.

WALL PAPER Clean Rooms for Your Summer Boarders
HICKEY'S, 180 Friend St. Near North Station

PAINT $1.75 GAL. 32 Shades Paint for color card
ELIOT HARDWARE CO. 88 Portland St. Varnishes at Lowest Prices.

HERE IS
A bargain; 10-family house, located in Medford, five rooms each; must sell this week; price $7000; can take one or more cash, balance monthly. Apply to OWNER, 10 Tremont st., suite 20, Boston.

Washington Wall Paper Co.
SALE continued this week; closing out many beautiful patterns of this season's stock. Prices low. Large quantities on hand. 1111 Wash. st., at foot of Dover st. L station.

✔ WALL PAPER will do more toward brightening up the home than twice the expense in anything else. Henry Bosch Co. Alfred Peats Branch, 118 Summer St.

Real Estate—Belmont.

TO BUY, sell or insure, tel. Camb. 833 and ask WILLARD S. CHENEY, for probably knows. Address 380 Main st., Cambridge.

Real Estate—Cambridge.

GARAGE LAND, 200 ft. frontage, 90 ft. deep, good trade. McTIGHE, 671 Mass av., Camb.

GOOD trades in 2 and 3 fam. houses. McTIGHE, 671 Mass. av., Camb.

SELL to us, for cash, anywhere. McTIGHE, 671 Mass. av., Camb.

Real Estate—Everett.

EVERETT—6-room house, $5 month; BARGAIN, 13 Beacon st., Chelsea; tel. 2050-W.

Real Estate—Greenwood.

GREENWOOD—Two-story bungalow, 6 rooms, bath, gas for cooking, electricity, steam heat, henhouse, 10,000 sq. ft. land; price $7,500. Tel. Wakefield 274-R. MRS. WRAY, Arundel av.

Real Estate—Medford.

2 FAMILY, Medford, steam heat, el. lights, $5,000. Also down. WAUGH & BASSO, Inc., 8 Main st., Winter Hill.

Real Estate—Revere.

REVERE—14 room 2 fam. house, hot w. heat, 1 mile to beach; income $900, price $8,500. Tel. Revere 231-J.

Real Estate—Somerville.

2-FAMILY BUNGALOW, $4,975.
$475 DOWN buys this recently built house, with electric lights, separate toilets, gas ranges, hardwood floors, all open plumbing, separate entrances, large front and rear piazzas; everything in fine condition and a real bargain; call on or at once. BRALEY & KNOWLES, 601 Broadway, Ball sq., West Somerville.

WINTER HILL—New 2-family, with all the modern improvements, el. lights, gas ranges, hardwood floors, etc.; good pantries front and back; all sup.; a cooking good trade at $5,900, $350 cash. CARTER BROS., 420 Somerville av., near Union sq. Open evenings and Sundays. Trains, evenings, phone 5080; 3 autos to show prospects.

FOR SALE, Near Highland av., 5 and 7 room houses, all hdwds., range and fixt., $5,250, $6,000, easy terms; 6-flat house, rent $1,440 year, price $9,000, part cash. WAUGH & BASSO, 8 Main st., Winter Hill.

FINE 2 family house with improvements, near Highland av. and depot; rent $1,040; easy terms. OWNER, Room 514, 88 Tremont st.

Real Estate—Roxbury.

ROXBURY—Cozy 6-room cottage, house $1,450, little down. PROCTOR, 15 Court sq.

Real Estate—South Boston.

SO. BOSTON—2 family, slate roof, $1,000, little down. PROCTOR, 15 Court sq.

Real Estate—Winthrop.

$4,800—8 ROOMS, h. w. heat, new bath and station; 261 Wash st.; 729 Main st. 11 M.

FOR SALE—House, lot and garage; $7,000 to $22,000. MOORE, Highland Station; tel. 1910-R.

Real Estate Mortgages.

Merchants' Co-operative Bank
51 CORNHILL, BOSTON
September Shares on Sale August 13th and After
DIVIDENDS NOW 5¼% PER ANNUM
Any Person May Hold Up to 40 Shares
BEGIN NOW TO SAVE MONEY

Stores and Offices.

WOBURN—$10; fine store for any business. Apply 41 Main st., or 1020 Old South Bldg., Boston.

OFFICE to rent, including light, heat and janitor service. Apply room 511, 7 Water st., Boston.

Apartments—Back Bay.

FURNISHED 4 and 3-room suites; also 1 unfurnished; 3 rooms; easy walking distance to Boston; $10. Columbus av., cor. Mt. St. Jo. 1400.

A ONE and two-room apartment to let. Call B. B. 8831.

Apartments—Brookline.

FURNISHED APARTMENT
11 VERNON ST., Brookline; 6 rooms and bath. Tel. Brookline 1231.

Apartments—Charlestown.

3 ROOMS, gas, toilet, set range, lot and cold; $5 per week. Apply 2ANATOR, 56 Russell st., Charlestown.

Apartments—Roxbury.

FOR SALE—3 fam. 17 rooms, all improvements, rents $612, sell $4,700; $700 down. 6 fam. 3 rooms, 2 baths, all improvements, rents $1,200, sell $8,700; $1,000 down. JOHN M. MERRILL, 124 Bedford st., Bos.

6 SUNNY rooms, bath, range, set tub, gas, $8 wk. Tel. Medford 1823-M.

Apartments—South End.

29 Mayo st., 5 rooms and bath.....$17 mo
908 Shawmut av., 3 rooms and toilet..$11 mo
1672 Wash st., 2 rooms, steam heat.....20 mo
FOR SUBLET—FURNISHED APARTMENT
926 Shawmut av., 3 rooms and toilet, $11 mo.
A. S. WOODMAN & CO., 1052 Wash. st.

5 PELHAM ST.—3 rooms, steam heat; $3.75; 4 rooms, $5; steam heat; 4 large rooms, all improvements, $4 week. Apply LEVY'S DEPT. STORE, 1409 Washington st., Boston.

Apartments—Miscellaneous.

WE HAVE several steam-heated apartments for light housekeeping. HUNTINGTON MORT. CORP., 18 Tremont st., tel. F. H. 8498.

Furnished Apartments.

17 GARRISON ST. Furnished 3-room apartment, electric lights, private bath, hot water, $15.

Furnished Rooms—Cambridge.

HAMMOND ST., 65—Suite, three furnished rooms for light housekeeping; tel. 3094-J.

HARVARD ST., 844—Housekeeping rooms; business people only; also $2.50 and $3 rooms.

Furnished Rooms—Miscellaneous.

HOTEL WATERSTON
8 BULFINCH PL.—Rooms for men, also lights and elevator, heart of city; rates 75c and $1 each person; also weekly rates.

LIBERTY HOTEL
NEWLY built, for professional and travelers; $5—$1 up day; special weekly rates. 8 Wareham st., tel. 7150a Beach.

Rooms—Men—Rooms.

UP TO DATE, 75c day, $2 wk. up. HOTEL ECHO, 468 Tremont st., tel. Beach 5270.

Furnished Rooms—Back Bay.

BATAVIA ST., 14—Beautifully for front parlor, sq. room, bath, floor; exception prices.

COLUMBUS AV., 440—Furnished room, light housekeeping, refrigerator; reasonable.

HUNTINGTON AV., 81—Furnished rooms; reliable house, centrally located.

ST. BOTOLPH ST., 20—Attractive front parlor, other suites and side rooms; tourists, transients; also 1st fl. 184—fine furnished room, all improvements.

Furnished Rooms—Dorchester.

COLUMBIA SQ., 294—Splendid parlor with 3 windows; 2 connecting rooms; light housekeeping, conveniences of steam heated suite, $4 to $5 wk.

Furnished Rooms—Roxbury.

ARE YOU looking for furnished room in Roxbury? Call at the ROXBURY ROOM REGISTRY, 76 Warren st.; tel. 1068 Rox.

NICELY FURNISHED rooms to let. Tel. Roxbury 2059-M.

3 FURNISHED front housekeeping rooms, gas range $6.50 week. Tel. Roxbury 1128-W.

LARGE front room, steam, every care; family, 20 Monadnock st., suite 1. Tel. 2001-W.

LARGE SUNNY AV.—Two connected rooms, hot and cold water, for chest, cooking utensils, $4.75 wk.

MORELAND ST., 10—Large, nicely furnished housekeeping room, hot and cold water, bath. Dudley Station.

MT. PLEASANT AV., 29—Large front room on 2d floor; suitable for light housekeeping.

MT. PLEASANT AV., 30, suite 2—Newly furnished room, steam heat, electric and cold water; all conveniences, $4.

ROCKLAND ST.—Furnished rooms, bath and other side rooms, kitchen, laundry privileges.

Furnished Rooms—Somerville.

CUTLER ST., 16—2 connected rooms with kitchenette, unfurnished; tel. Somerville 4096-W.

FURNISHED rooms for light housekeeping. F. B. WITHERLY, 110 Perkins st.; tel. 374 W.

Furnished Rooms—South End.

VISITORS to Boston and permanent people, sun. rm. for gt. sale; other rooms; $7.50 to $9. F. H. CONGDON, 18 Union pk.

PRIVATE FAMILY, no children, 17 Appleton st.

TREMONT ST., 611 (Dunn, front, square bay suite of 2 rooms, kitchenette, bath; also single.

W. NEWTON ST., 37—Housekeeping rooms, every room, steam heat, hot water, electric, telephone in every room, twin beds, shower baths, opposite public garden; $7, $8, $9, $10 week.

UPTON ST., 7—Furnished rooms, light housekeeping, from $2.50 up, laundry, all conveniences.

WEST NEWTON ST.—56—Dining room with kitchen privileges; front parlor, piano, running water.

W. NEWTON ST., 92—2 front side rooms, quiet house.

WEST SPRINGFIELD ST., 218—Side and square rooms, $1.50 up; also front room, $3.

WORCESTER ST., 52—To let for furnished housekeeping, suites, $4.50 to $6.

WORCESTER ST., 59—Large sq. room, suitable for light housekeeping allowed, clean, quiet house.

Furnished Rooms—Winthrop.

DO NOT LEAVE WINTHROP
NOW 2 to 6-room apartments for sale, both, cost hot water, steam heat, reasonable; prices. Apply to 21 Astor st., tel. B. B. 6790.

Board and Rooms.

WANTED—A place in a private family in a quiet locality for board and lodging for self and wife. Address American.

NICE ROOMS, with first-class board; tel. 61 Highland st.

Furnished Rooms Wanted.

WANTED—Room in Roxbury with American family by Waiter at Nut Club; no Sat. evening. R. 28, Boston Association.

Female Help Wanted.

WANTED
Experienced Stitchers on Canvas Footwear
Apply at Employment Office.
HOOD RUBBER CO.
Bigelow Ave., Watertown, Mass.

Machine Buttonhole Makers
WANTED FOR CHILDREN'S DRESS FACTORY; PIECE WORK PAY.
ALSO FINISHERS
THE STERN MAUS MFG. CO.
786 WASHINGTON ST.

Stitchers Wanted
Experienced on silk waists; also tuckers and a hemstitcher operator; 44 hours; steady work, good pay. SAKE STEARNS, 123 Summer St.

50 Experienced Stitchers
Wanted on middies at children's dresses, $15 per week; steady work. Apply
BANNER MFG. CO.
131 WASHINGTON ST.

STENOGRAPHER AND BOOKKEEPER
APPLY R. M. JEWELRY CO., 116 Portland st.

GIRLS WANTED
TO WORK in rubber factory; no experience necessary; good pay. HOOKLE & JOHNSON, 80 Kneeland st., Boston.

Curtain Operators
WANTED; experienced operators on swing machines; steady work. Apply STAMP CLINE CURTAIN CO., 30 Sudbury st., city.

GIRLS
FOR factory work, 16 to 20 years of age. J. C. PUMMER & SONS, 3 Randolph st., off Harrison av.

GIRLS WANTED
TO PACK shoe shanks; paid while learning. AMERICAN SHOE FINDINGS CO., 423 Broadway, So. Boston.

Machine Operators
GOOD pay; steady work. Apply STAMP STEEL CO., Everett station, 3 Boulevard, Everett.

WANTED
INEXPERIENCED girls over sixteen. Light work. GLOBE BUTTON Works, 715 Washington st.

CASHIER WANTED
YOUNG LADY 21-yrs of age, one with high school education preferred. Apply at Boston Rubber Shoe Co., 31 Beach st.

EXPERIENCED STITCHERS
WANTED on overalls and coats; steady work and good pay. Apply SUFFOLK OVERALL CO., 7 Hudson st.

STITCHERS
WANTED on two-needle machines. Apply to CHARLES MFG. CO., 1 Appleton st., Boston.

EXP. DRESSMAKER
STEADY WORK, GOOD WAGES. APPLY R. B. SHALER CO., 29 Hawley st., Boston.

BOOK SEWERS wanted. Apply P. F. SHALER CO., 29 Hawley st., Boston.

COOK, PARLOR MAID, waitress, chambermaid, laundress, 100 general housework girls, 2 in family, 3 adults, housekeeper, 2 in family, 3 adults, housekeeper, several maids, nurses, 100 general maids, kitchen maids, for resorts, private families, waitresses, chambermaids and housedresses for large summer hotels, lunch and dining counters, experienced or not inexperienced girls; also colored help, experienced or inexperienced, cooks, pantry women, for institutions. Eat and board to start. Apply to MRS. BOSTON EMPLOYMENT AGENCY, 274 Boylston st.

CHORUS GIRLS, for musical comedy, year's work. BREWSTER AMUSEMENT CO., 220 Tremont st.

DORCHESTER woman wanted for regular work several days a week, references. Tel. Dorchester 3150-W.

Female Help Wanted.

WANTED -- WOMEN
And girls over 16 years of age to learn to make rubber shoes. Paid while learning. Good wages when experienced. The best of working conditions. Steady employment.
BOSTON RUBBER SHOE CO.
APPLY AT EITHER FACTORY
Malden Melrose

Wanted Young Women
to learn the confectionery industry. A highly paid occupation where neatness is essential.
SCHRAFFT'S
REG. U.S. PAT. OFF.
160 Washington St. North, Boston

WANTED—GIRLS AND WOMEN
To learn the steam gauge business; good positions also open on
Turret lathes
Drill pressers and
Light machine work
Good pay and steady work; labor trouble existing with male help.
The American Steam Gauge and Valve Mfg. Co.
208 Camden St.

Girls Wanted
Dippers
Tiers
Fancy Packers
Girls for General Work
APPLY
Boston Confectionery Co.
25 State St., Cambridge

Stenographer Wanted
Experienced in operating Remington or Underwood machine. Steady employment, good pay to competent person. See Mr. Rood.
Joyce Bros. & Co.
782 Washington St.

MEN'S NECKWEAR
Wanted, Experienced Operators
And Finishers on men's neckwear. Good pay and permanent positions guaranteed. Also girls to learn the trade; paid while learning. Apply
IDEAL NECKWEAR CO.
109 Kingston St., 5th Floor

Skein Winders Wanted
KINGSTON KNITTING CO.,
37 Kingston St., Boston.

Ex. Wrappers and Tiers
Apply TOURAINE CO.
251 Causeway St.
EMPLOYMENT DEPARTMENT

Girl Wanted
QUICK and accurate at figures, steady position for right party. Apply in own handwriting. Apply WARNER & CHILDS CO., 15 Winthrop sq.

WANTED — Chocolate dippers and fancy packers.
Apply to
H. MAILL & Co.,
253 North st., Cambridge.

GIRLS WANTED
FOR light factory work, good pay, steady work. Apply 2, 4, 6 or 8 o'clock at High st., Boston.

EMBROIDERERS WANTED
ANY KIND on machine; also over, stab and buttonhole machine operators. MARK BROS. & CO. entrance to 6 Oxford st. Co., 231 Hanover st., Boston; or Richmond 2978.

WANTED—WOMEN
FOR sorting paper. Apply 286 Commercial st.

FIRST CLASS all-round woman chef wanted at once; good wages. Tel. 413-M Som. 3 Washington st., Somerville.

MILLINERY MAKERS—Experienced, yearly position, no evenings. Highest salary. NEW YORK MILLINERY, 107 Dover st., Boston, Mass.

OPERATORS AND MAKERS, experienced on ladies silver belts. 33 Summer st., room 14.

SALESWOMEN wanted for Saturdays, only in dry goods business. HICHTER, 1089 Washington st., Dover St. station.

WAITRESS wanted. Apply 13 Winter st., SCOTCH CAFE.

WANTED—Girl 15 years to assist in housework and care of children. MRS. DAY, 46 Burrill pl., Swampscott; tel. Lynn 3038-J.

Male Help Wanted.

Men Wanted
for the
U.S. Merchant Marine
to be trained as
Sailors, Firemen, Stewards
for
Good Jobs at Good Pay
on ocean-going ships
Pay while training. Board and clothing free. Ages 18 to 36. Bring birth certificate.
Apply to
U. S. Shipping Board
Recruiting Service, Street Floor
Custom House, Boston

WANTED
GAUGEMAKERS
TOOLMAKERS
MACHINISTS
LATHE HANDS
DRILL HANDS
POLISHERS
BUFFERS
MILLWRIGHTS
CARPENTERS
and LABORERS
Good pay and hours; labor trouble existing. Apply
American Steam Gauge and Valve Mfg. Co.
208 Camden St., Boston

Stitchers
To sew leather tops on rubber overs; also Wheeler & Wilson operators.
Converse Rubber Shoe Co.
MALDEN, MASS.

Experienced Cutters
Edge Trimmer
Turn Sewer
ALSO
EXCELLENT OPPORTUNITIES FOR BRIGHT YOUNG MEN TO LEARN THE BEST TRADE IN THE SHOE INDUSTRY. GOOD PAY WHILE LEARNING. WILLING TO WORK NEED APPLY. MEN IN RESIDENTS OF BOSTON, BURY OR VICINITY. STRIKE ON. HOT SHOP TROUBLE.
Thomas G. Plant Co.,
JAMAICA PLAIN

WANTED
Experienced Menders
ON
Piece Dyed Worsteds
APPLY
AETNA MILLS
Watertown, Mass.

SHOE FACTORY WANTED
Closers Stayers
Pump Lining Makers
Experienced Skivers
and Floor Girls
VICTORIA SHOE CO.
16 New St., East Boston

EXPERIENCED HAND WORKERS
for box factory. Excellent opportunities for steady workers
TOURAINE CO.
251 Causeway St., Employment Dept.

Female Help—Miscellaneous.

MOVIE ACTING
SPLENDID opportunity to take part in film production; good wages; no experience necessary; dressing room; call 9 A.M. to 5 P.M. only. 1600 ELLIS PLAY CO., 220 Tremont st., Midland Mass. room 412.

LADIES, girls, boys, learn trade now for the movies, glamorize or wonderful. Call or write, inclose stamp. 109 Boylston st., room 402.

Male Help Wanted.

WEAVERS
FIXERS, DRESSERS, SEWERS
WATERTOWN MASS.
LOCAL 106, I. T. U. AFL
HARDWARE CLERK
WANTED: Young woman with experience in hardware; state salary. CHAMBERLAIN & KNOWLES, 38 Brattle st., Cambridge.

Wanted, Pharmacist, Registered
or asst. registered, one who works Sundays or Holidays preferred. MARKELL WATSON DRUG CO., 222 Broadway, Somerville.

BRUSH MAKERS
WANTED Two kitchen men. Apply 20 Huntington av., Boston.

CUTTER ON SHIRTS wanted, to work in the country; good position for the right party; only first class should apply. L. G. Americus.

ENGINEERS, FIREMEN—Bowley Engineering School closed during August; reopens Sept. 2; you want higher license; start with us early in Fall and get it; big demand for engineers and firemen; raising fees also practical electricity school. 113 Huntington av., Boston.

Male Help Wanted.

WANTED
500 Outside laborers on construction work. High rate wages. Accommodations furnished. Any nationality.
50 General factory laborers on inside work.
20 Men with some experience operating heavy machines.
10 Buffers and colorers.
20 Steel polishers.
5 Gridley automatic set-up men.
5 Cleveland automatic set-up men.
2 Tinsmiths.
2 Motor oilers and maintenance men.
2 Belt repair men.
5 Men to learn electroplating.
10 Hardening shop men.
The New Departure Mfg. Co.
BRISTOL, CONN.

ATTENTION!

Why not let the railroad strike put you in the trucking business? Now is the time, as everything will have to be moved with motor trucks. See Mr. Anderson and he will show you how you can get in business for yourself with a small investment. AUTOMOTIVE CORP., 1027-1029 Commonwealth av., Brighton; tel. 1760.

WANTED, due to lockout, 100 machinists; good wages, steady employment, good conditions. Apply 84 Linden Park st., Roxbury.

Filenes
Ambitious Young Man
TO LEARN a retail business; are preferably over 17, chance for rapid advancement for bright, energetic ambitious young man who is interested in future possibilities; apply at 7th floor, employment office. For interview, WM. FILENE'S SONS CO.

Wanted—Experienced
Draftsmen and Tool Designers
APPLY
EASTON MACHINE CO.
SOUTH EASTON, MASS.

YOUNG MEN
TO LEARN lithographic trade, excellent opportunity for ambitious young men; steady employment; good wages. JOHN WORLEY, 42 Stanhope St., city.

DRAFTSMAN WANTED
FOR DESIGNING FIRE AND STREET WORK. STEEL SHOP. APPLY AUSTIN MFG. CO., WALTHAM. TEL WALTHAM 1100.

Tar and Gravel Roofers and Helpers Wanted
Apply BURGESS & ROCHER, 18 Ensis st., Roxbury.

2 FIRST-CLASS FINISHERS
FOR ornamental iron work; good wages; steady work guaranteed. NATIONAL SCREW & IRON WORKS, Hilltop st., near Granite ave., Dorchester.

TWO PACKERS
WANTED, also engineer with third class license. Apply to WILLIAM H. MAHONEY & SONS, TERRY WORKS, 205 Victory road, Dorchester.

PAINTERS WANTED
Apply at 60 Canal st., Cambridge.

Male and Female Help Wanted.

WANTED
Experienced
Drawers In, Harness Raisers AND Weavers
On piece dyed worsteds.
APPLY
AETNA MILLS
Watertown, Mass.

Male Help—Miscellaneous.

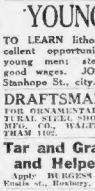

GET READY FOR FALL AND WINTER
Prices Are Going Higher
Flannel Shirts, Wool Underwear, Coat Sweaters, Beach Jackets, Sheep-Lined Coats, Fur Coats Blanket-Lined Coats.
GREAT BIG BARGAINS NOW
UNION HAT CO.
139 Hanover St.
Dinan's Old Number
Under Th Mall
Store, Th at Canlire

FENWAY AUTO SCHOOL
CALL, write or phone for our complete, illustrated booklet describing thoroughly, in detail, our practical course in automobile engineering; evening, A. B. HAWES, MANAGER. Fenway Auto School, 8 Ipswich st., Boston. Tel. B. B. 6100.

$15—DRIVING COURSE—$15
AUTO DRIVING SCHOOL. Lessons in driving and repairing; electricians and mechanics wanted. 1105 Dudley st., Dudley Sq. Tel. Roxbury 1100.

LEARN TO DRIVE
500 MEN WANTED—For Maine, New Hampshire and Vermont, farms and fine automobiles; five years' experience from COLONY GARAGE AGENCY, 37 Washington st., corner Hanover st., over Arthur's store.

122 WOODSMEN for lumber; no waiting; trains go to camps; free fare; high wages; lodge board and fares advanced. Maine Lumber Labor Agency, 22 Howard st.

Do You Want Help? American Want Ads Bring Quick Results.

Male Help Wanted.

WANTED
Outside Painters
Apply
Boston Elevated Railway Co.
Room 1, Cabot St. Station
Charlestown

WANTED
Experienced Cutters
Apply
Boston Belting Co.
Factory, Malden

EDITORIAL PAGE OF THE **BOSTON AMERICAN** AUGUST 12, 1919. BOSTON.

League of Nations Is a Most War-Provoking Document As It Stands Today

In his latest message President Wilson told Congress and the country that "a new day had dawned," that the world was about to be at peace (with fifteen wars now in progress and rumors of five more wars); that the League of Nations would guarantee justice and equality of commercial opportunity among the nations, the denial of which has been the fruitful cause of war; that the victorious allies were not looking for spoils and that the colonies which they took from the enemy were not to be annexed, but were to be held in trust for the world by the allied nation to which each colony was assigned, not as owner, but as "mandatory"; and that the mandatory was bound under the League of Nations not to use the colonies as colonies are usually used for the exploitation for the benefit of the conqueror, but for the benefit of all the world, every nation having an equal right to do business under the same conditions and no nation, including the mandatory, having any special privilege in these colonies.

Of course, all these pretences had to be made in order to make the people believe that the Treaty of Peace was not exactly such a treaty as the Germans would have imposed and in order to make the people believe that they did not fight for the same objects for which the German junkers fought. In short, these statements concerning the state of the world and the intentions of the allies in the treatment of the spoils which they were unwilling to call spoils had to be made in order that the people of the allied countries might not consider that they had been deceived in the objects for which they were fighting and might not come to believe that their cause was really no more just than the cause of Germany, except that they added hypocrisy to their secret imperialistic designs while Germany bluntly and openly confessed her imperialism.

Opportunities for revealing the cloven hoof concealed by the pretences of the proposed League of Nations are not very great because the League of Nations has not yet been adopted and because there has not been enough time in which the ruling classes in Great Britain, France and the United States can show their insincerity. But so far as there has been an opportunity for the allies to act under this new millennium of pretended virtue they have shown one hundred per cent. of hypocrisy, falsehood and cold-blooded imperialism. Even before the League of Nations is ratified it is repudiated by the ruling class of its three principal signatories in the negotiation of a military treaty of offence and defence between France, Great Britain and the United States, and the United States is the only nation which gets nothing out of this treaty. Senator Borah aptly characterizes this treaty as "the premature obituary of the League of Nations as a League of Peace."

Of course, if the League of Nations is to guarantee peace, we do not need any offensive and defensive alliance with France and Great Britain. If it does not guarantee peace then it is a piece of hypocrisy and has some other purpose which is not revealed to the American people and which, therefore, must be something which it is considered the American people would not approve since it is so carefully concealed by the raising of a false purpose.

Now, the next great object of the League of Nations as an alleged promoter of peace is to prevent those attempts at the stealing of commercial privileges by force by one nation against another. This has been the cause, directly or indirectly, of nearly every war that has been fought since the beginning of time. Before the League of Nations has a legal being and before Great Britain has the legal mandatory of her share of the colonies and, of course, they have the lion's share, given to her by the treaty she proceeds to erect a tariff barrier giving herself and her commercial interests a preference against that of the rest of the world, including the United States. Here is what the great British journal, "The Nations," says about that piece of iniquity:

But its (preferential duties) worst feature is the bad faith displayed to our pledge under the covenant, before the ink has barely dried on that document. Article 22 of the treaty engages all mandatories to secure within their territory "equal opportunities for the trade and commerce of other members of the league." Our first act is to put our own "mandated" colonies under the special advantages of the preferential tariff, thus diverting their trade from our allies, and making for them specially favored markets. Really, is any honesty left in governments?

The American makes the prediction that as time goes on if the United States has not Americanism enough to repudiate this league as now drafted, we shall see a regular succession of barefaced, brazen, unblushing violations both of the spirit and terms of the league by Great Britain, and we shall see that league by these violations and by the monstrous hypocrisies concealed and unconcealed in it provoke another war.

The man who supports this league because he believes it is a step in the direction of peace, even a feeble, halting short step, is a man who either does not know the condition of Europe and does not know the terms of the treaty and of the league, or who is absolutely blinded by a sentiment which excludes his reasoning power. This League of Nations, arising out of and guaranteeing as it does the settlements of the treaty, is the most war-provoking document that was ever conceived by the mind of man. It almost certainly decrees another war.

Once-Overs

Copyright, 1919, by International Feature Service, Inc.

DON'T THINK OF DIFFICULTIES, BUT HOW TO SURMOUNT THEM

If you want to become of real value about the place where you are employed, you must be the man who thinks of some way to overcome difficulties and figures to cut the cost of production effectively.

Have you not noticed that it is the resourceful man who advances?

If you give up when conditions out of the ordinary—puzzling conditions—are encountered, you are going to continue to be a toiler in the ranks.

Why be the one to say, "Now we are stuck, what are we going to do?"

Rather be the one who decides, and says, "We can do it this way."

You know that many a time when you have been ready to give up another has provided a way out which you wondered that you had not thought of yourself.

Your trouble was in thinking hard about the unsurmountable difficulties—as it looked to you.

How long must you keep on having this sort of experience?

Be a thinker, not a plodder.

Smoke Him Out

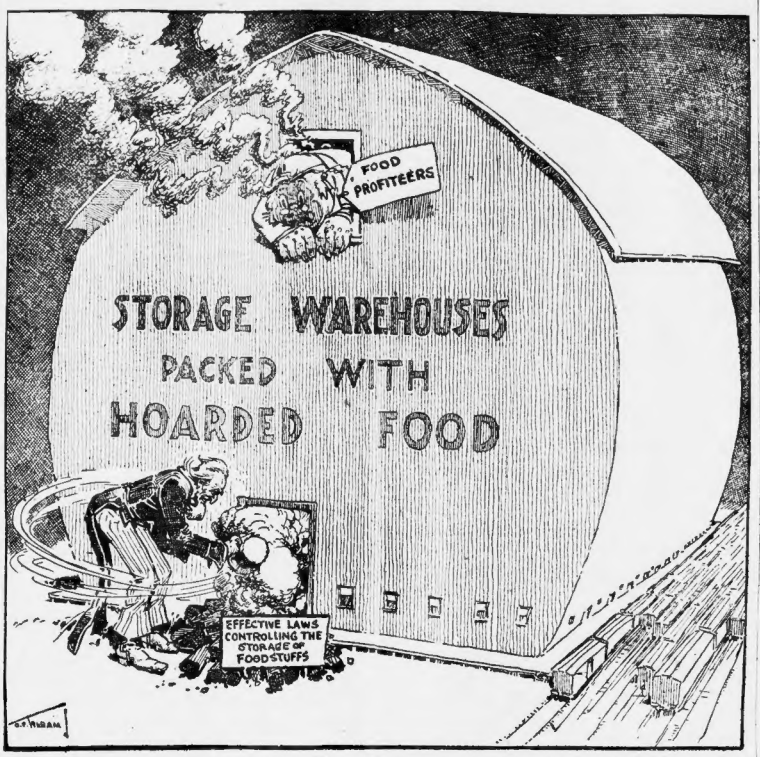

More Truth Than Poetry

THE PLUNDERER'S PROGRESS

By S. E. KISER

WHEN he was poor and underpaid
His sympathies were strong
For those who wielded pick and spade
And found their labors long.
He pitied weary mothers who,
Oppressed by daily cares,
Were paying steady tribute to
Unholy millionaires.

WHEN he was poor it made him sad
To see a hungry child;
A rich man's daughter, richly clad,
Then drove him nearly wild.
He could not understand why men
Submitted and were meek;
His heart was filled with anger then
For those who wronged the weak.

BUT Luck selected him one day
For favors that were fair;
He found a smooth and easy way
That led him far from care.
No longer driven, he began
Himself to use the goad,
And when he cracked it many a man
Fell bleeding in the road.

WHEN he was rich and overpaid
He could not understand
Why they should grumble who obeyed
Where he was in command.
The pity that had filled his breast
Was crowded out by schemes
For crushing people whose unrest
Sometimes disturbed his dreams.

PLENTY OF IT IN EVIDENCE

It is said that the supply of ivory is rapidly being exhausted, but the report must be untrue. Somebody always seems to be standing in the doorway of every public conveyance.

A CONVINCING DEMONSTRATION

When a bald-headed widower who is crippled with lumbago runs after a young girl, mind immediately asserts its supremacy over matter.

NOT HER ONLY PURPOSE

Whenever we see a beautiful girl who wears socks, she seems to try to let us understand that she isn't wearing them for comfort alone.

Ye TOWNE GOSSIP

Registered U. S. Patent Office.

By K. C. B.

A LONG time ago.
WHEN HE was a boy
AND LIVED in Denver
AND PIKE'S Peak.
WAS A little hill.
(HE SAID so himself.)
HE WENT to school.
AND HAD for a teacher
A VERY nice lady.
OF CERTAIN age.
(HE SAYS she was sixty.)
AND ONE afternoon.
SHE TOLD her class
OF BUNKER Hill
AND SHE had been there.
"AND AS I stood.
"ON THE brow of the hill."
SHE SAID to her class.
"I COULD see the British.
"IN THEIR bright red coats.
"GO FLYING down.
"AND RIGHT on their heels.
"AND CLOSE in pursuit.
"THE AMERICANS came
"AND THE day was won."
AND HE went home.
THIS DENVER boy.
AND TOLD his folks.
THAT THE teacher said.
SHE'D BEEN in the battle.
OF BUNKER Hill.
AND HIS father proved.
THAT IT couldn't be true.
AND AFTER that.
HE WOULD never believe
WHAT THE teacher said
AND HE writes me now
THAT HE'S all grown up
AND HAS a boy.
AND THE other day.
THIS BOY came home.
FROM A Summer school.
AND TOLD his dad.
A MOST wonderful tale.
OF A teacher he had.
WHO COULD close his eyes.
AND WITH them shut.
HE COULD look across.
AND INTO France.
AND SEE "our boys."
IN THE Argonne woods.
AND MOST any place else.
SO THIS small boy said.
THAT THEY happened to be.
AND HE told his dad.
THAT AFTER school
HE HAD tried it himself.
AND HAD closed his eyes
AND THERE wasn't a thing.
"EXCEPT IT was dark."
AND HIS father explained.
AS BEST he could.
WHAT THE teacher meant.
BUT THE boy's so small.
HE CAN'T understand.
AND HIS father thinks.
THAT THE small boy thinks.
THAT THE teacher lied.
AND THE boy is sore.
BECAUSE HE tried it again.
AND WALKED into a door.
AND SKINNED his nose.

I THANK you.

GIRLS MUST MAKE MINDS MASTER OF ENERGY

By Mrs. Wilson Woodrow

I WAS with a woman the other day who had been given the opportunity of suggesting some one for a very desirable and remunerative position. She was really anxious to do so, and as she ran over a list of her friends and acquaintances to decide their eligibility this is the way she checked them off:

"I would like Mary X. to have that place. She really needs it badly, but how can I advise it? You never can depend on her. She would be all right for two or three weeks, and then her enthusiasm would ooze out and she would get tired and lazy and lie down on the job.

"Then there's Bessie Y. But she is so high-strung that she keeps every one about her on a nervous strain. She would have the whole establishment by the ears.

"Julia Z. might do. She will work hard, but she's so unsystematic that everything would be at sixes and sevens. They would never put up with her disorderly methods, and if any one says a word to her she bursts into tears."

So she went through the whole list. Perhaps she was unnecessarily particular; but if the person she recommended proved unsatisfactory she would get the blame, and she did not care to take any risks. Consequently, she did not put forward a candidate.

Were Judging Selves

These women on her list had no idea that they were being weighed in the balance and found wanting. If they had they would have been very much chagrined and would probably never have forgiven her. But, after all, it was not she alone who was judging them; they were in a sense condemning themselves.

They were all anxious to skim the cream from life's mill-crocks, but they were either too vain to recognize their faults or they wouldn't take the bother to discipline themselves. And, although they might not be aware of it, Life was doing it for them, for Life is a very thorough disciplinarian.

Many girls write to me to this effect: "I don't like my job. It has no future in it, and I am dead tired of it. The only reason I stay is because I need the money."

If we didn't all need the money those of us born in tropical climates would probably still be sitting comfortably in our skins and eating cocoanuts and bananas, and those of us in northern latitudes would be getting ourselves into bears' skins, after pushing the bears out of their coats, and sitting down to a nice meal of raw fish and whale's blubber.

It is not idealism that drives us to toil; it is the stern need for food, shelter, clothing and a little loin on our bread and butter.

But what in the last analysis is our job? It is ourselves. We have created it by thinking and saying, "I can do this, and I cannot do that."

Practical Statement

"According to your faith be it unto you," is not some mystical affirmation relating only to things of the spirit. It is one of the most practical statements ever made.

Look it over carefully, burnish it up, clean it, oil it, and see if it won't run better. See if it can't be improved; and in trying to do something for it you will be doing something for yourself. There is sure to be someone, quite unsuspected by you, who is watching your efforts and noting your improvement. And who may, either now or in the future, be able to say a good word for you or to offer you another stepping-stone.

HOW SUN SPOTS TOUCH OFF VOLCANOES

Like touching off a bomb some millions of times bigger than any man could construct is the act of Nature in touching off some of the fearful life-destroying volcanoes. How this is done—how the recent disastrous eruptions in Java, Japan and Central America are traced by science in the bombardment of earth by magnetic storms from solar cyclones, is interestingly told in the next

BOSTON SUNDAY ADVERTISER

Today

**How to Be Safe
Germany Broken, Perhaps
Minding Your Business
Delusions Are Comfortable**

—By Arthur Brisbane—

(Copyright, 1919.)

Today the Prince of Wales lands on this continent, not travelling incognito, as did his grandfather, Edward, but coming to visit the President of the United States at the White House. This young man's traveling methods show how to eliminate danger. A warship travels ahead of his battleship, the Renown, looking for icebergs and other dangers. If the leading ship ran into an iceberg it would wireless back, presumably, "Back up, we are sinking."

When the King or Queen travels by rail, a dignified director of the railroad travels ahead in a locomotive. If there is a weak bridge or broken rail the director finds it. Therefore, there is not any weak bridge.

When the King travels by motor another automobile, fully equipped, goes along. In case of a blowout the King steps into the other motor and goes on. His time is very precious.

Being royal has its advantages while it lasts.

English writers say that Germany is "broken" in industry, finance and spirit. The rate of exchange tells the financial story. You can buy twenty-five dollars' worth of German marks for six dollars and sixty cents' worth of Swiss francs. However, this does not mean everything. There was a day when you could buy the money and the bonds of our Southern States at a great discount. And when Englishmen hastened to buy Confederate money and bonds. They were sure that the North was broken and must be beaten, largely because England hoped that it would be. They still have the Confederate money and every once in a while suggest plaintively that the United States ought to take it up at par.

Mr. Taft is against government ownership of railroads on the plan suggested by workers through their representative, Plumb. He says "We should not let the Soviet system gain even a toe hold in America." Mr. Taft, earnest, honest, sincere, should know that calling American workmen Bolsheviki because they venture to suggest a workable, honest system of government ownership is not the way to keep the Soviet from getting its toe hold.

One trouble with Russia was too much power and dishonesty in a few hands. Another trouble was that any suggestion for improvement was always denounced as anarchistic, irreligious and disloyal. If the Czar and his grand dukes had to do it over, they would receive new ideas more kindly. Mr. Taft advocates a league of nations that would put the United States treasury and the young men of the United States at the disposition of foreign countries, including countries openly governed by the Socialism that he so much dreads over here.

Americans willing to do so much for everybody outside of America are horrified when it is suggested that something should be done for millions of workmen inside of America. Why?

Our blessed American democracy does queer things when it breaks loose and becomes an international hero and benefactor. We use our influence and army to make Kolchak ruler of Russia. His success means another Russian autocracy, another collection of thieving grand dukes. But he won't succeed. No more perfect rule could solve that Russian problem. Russia herself, not the United States, will select the man.

In Hungary this country and the Allies are proud of themselves for having "restored order" in Budapest, making one of the Archdukes the leading figure.

The reactionaries celebrate the happy occasion, as the Associated Press shows, by beating Jews in the streets with dog whips, the Roumanian troops, agent of the Allies, as the Associated Press says "looking on laughingly and inciting the Hungarians to further attacks on the Jews."

Uncle Sam in a moment of bizarre caprice ought to rest about the man that got rich by minding his own business.

Here are two quotations. "We are such things as dreams are made of" and "their is nothing either good or bad but thinking makes it so."

Take, for instance, Ralph Blakelock, who died two days ago, miserably. He had spent eighteen years in the insane asylum perfectly blissful because he believed himself to be the richest man in the world. Only recently he sent to a friend eleven million dollars on paper. "Friends" got him out, almost cured him and after hard work, made him understand that he had not a dollar, and that he depended on the charity of his friends, while beautiful pictures that he had painted and sold for nothing were sold by dealers for tens of thousands. Having had the matter carefully explained to him, Blakelock died.

If a man has an idea that gives him real comfort be careful about taking it from him, you may not be doing him a favor. Ingersoll and others have failed to understand that.